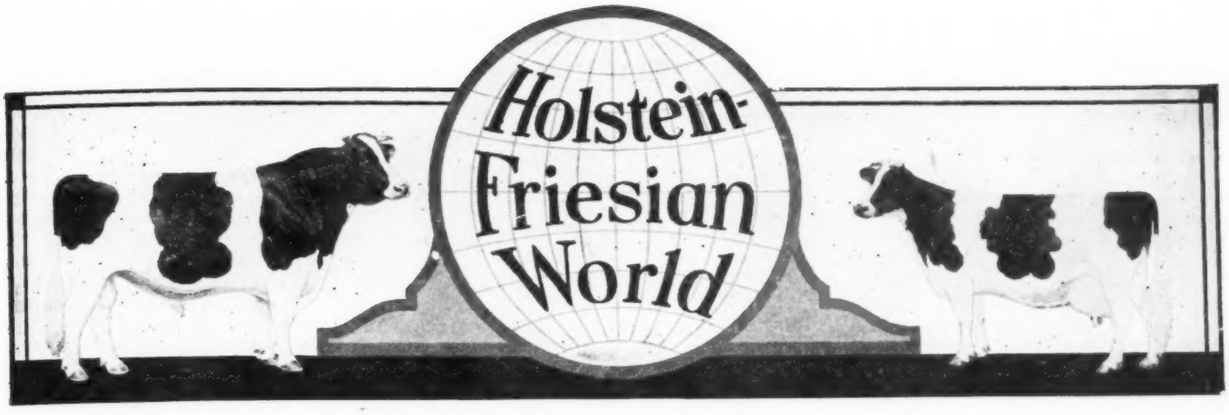

VOL. XXV Lacona, N. Y., and Syracuse, N. Y., December 22, 1928 No. 44

The World All-American Selections for 1928

All-American Aged Bull
SIR FOBES ORMSBY HENGERVELD 412147
Elmwood Farms, Deerfield, Ill.

All-American Three-year-old Bull
KING HOMESTEAD PIEBE LAD 491134
J. D. McDonald, West Salem, Wis.

All-American Two-year-old Bull
HARVEST MATADOR CHIEF 493993
Wisconsin State Hospital, Mendota, Wis.

All-American Senior Yearling Bull
KING BESSIE ORMSBY PIETERTJE 520107
Elmwood Farms, Deerfield, Ill.

All-American Junior Yearling Bull
PERFECTION JEWEL NEWAUKUM 543451
Rosemary Farm, Santa Maria, Calif.

All-American Bull Calf
LONSDALE SIR INKA ABBEKERK 75432 CHB
Raymondale Farm, Vaudreuil, Que.

All-American Aged Cow
ALCARTRA COLANTHA ORMSBY 113979 CHB
J. W. Innes & Sons, Woodstock, Ont.

All-American Four-year-old Heifer
SALLY FRANCY 132313 CHB
Raymondale Farm, Vaudreuil, Que.

All-American Three-year-old Heifer
AAGGIE SYLVIA 3d 138974 CHB
J. W. Innes & Sons, Woodstock, Ont.

All-American Two-year-old Heifer
TRIUNE PAPOOSE PIEBE 1051274 (184725 CHB)
Mount Victoria Farms, Hudson Heights, Que.

All-American Senior Yearling Heifer
NETHERLAND BELLE HOMESTEAD 1249428
Wisconsin School for the Blind, Janesville, and Wisconsin Industrial School, Waukesha.

All-American Junior Yearling Heifer
CARNATION INKA PONTIAC 1203358
Carnation Milk Farms, Seattle, Wash.

All-American Heifer Calf
OAKWOOD PIEBE ALLIE 2d 1261987
Elmwood Farms, Deerfield, Ill.

All-American Get of Sire
GET OF TRITOMIA PIETERTJE ORMSBY 237603
Paul P. Stewart, Maynard, Iowa.

All-American Produce of Dam
PRODUCE OF AAGGIE SYLVIA 62684 CHB
J. W. Innes & Sons, Woodstock, Ont.

Reserve All-American Aged Bull
JOHANNA RAG APPLE PABST 346005
Mount Victoria Farms, Hudson Heights, Que.

Reserve All-American Three-year-old Bull
HOESLY SARCASTIC JOE HOMESTEAD 465883
Carnation Milk Farms, Seattle, Wash.

Reserve All-American Two-year-old Bull
KING PIEBE OF YORK 37th 495261
H. E. Robertson, York, Pa.

Reserve All-American Senior Yearling Bull
SIR SEGIS BESSIE WALKER 577822
Carnation Milk Farms, Seattle, Wash.

Reserve All-American Junior Yearling Bull
KING SYLVIA ORMSBY PIEBE 520109
Elmwood Farms, Deerfield, Ill., and John J. Innes, Stratford, Ont.

Reserve All-American Bull Calf
MOUNT RIGA SIR PIEBE SEGIS PAUL 547422
C. E. Griffith, Big Cabin, Okla.

Reserve All-American Aged Cow
CAROLYN NETHERLAND LADY 431463
J. D. McDonald, West Salem, Wis.

Reserve All-American Four-year-old Heifer
JOHANNA PIETERTJE ARTIS CREAMELLE 923825
Jefferson County Asylum, Jefferson, Wis.

Reserve All-American Three-year-old Heifer
FORUM VESTA DIAMOND 1009411
Elmwood Farms, Deerfield, Ill.

Reserve All-American Two-year-old Heifer
INKA WAYNE CREAMELLE 1080850
Jefferson County Asylum, Jefferson, Wis.

Reserve All-American Senior Yearling Heifer
MOUNTAIN ASH COLANTHA ORMSBY 1171891
Arbu Farm and Kennels, Oxford, Mich.

Reserve All-American Junior Yearling Heifer
FAFORIT ORMSBY BEAUTY 184951 CHB
M. L. McCarthy, Sussex, New Brunswick.

Reserve All-American Heifer Calf
MISS TRIUNE ORMSBY WAYNE 1259423
Fredmar Farms, Jefferson Barracks, Mo.

Reserve All-American Get of Sire
GET OF KING PIEBE OF YORK 273611
H. E. Robertson, York, Pa.

Reserve All-American Produce of Dam
PRODUCE OF POLLY POSCH ABBEKERK 63217 CHB
J. Walter Jones, Charlottetown, P. E. I., and Raymondale Farm, Vaudreuil, Que.

The World All-American For 1928

WE PRESENT with considerable pride the **World** All-American Selections for 1928. We believe they measure fully up to the standard of last year. Never before have there been so many impressive candidates claiming the consideration of the Committee and never before in the history of this institution has it been necessary to leave out of either All-American or Reserve honors so many animals that measure up so close to All-American standards.

We are glad to report a continued growth of interest on the part of breeders in the All-American selections and we are glad also to be able to report at this time that the Prize Committee of the Holstein-Friesian Association of America has made an appropriation covering the award of appropriate medals to the All-American winners commencing with this year. This distinction will thus become even more than ever before the most prized honor of the show season.

For the benefit of those who may not be familiar with the method of selection, we may say that selections for the **World** All-American are made by a committee composed of the judges at the National Dairy Exposition, Eastern States Exposition, Waterloo Dairy Cattle Congress and the Pacific International Live Stock Exposition, with the Editor of the **World** as an ex-officio member. The Committee this year consisted of Axel Hansen who judged at the National; W. S. Moscrip who judged at Waterloo; H. H. Kildee, judge at Eastern States Exposition, and R. E. Haeger, judge at the Pacific International. Exhibition at one of these four shows is not a requisite for consideration as it is assumed that the judges at these four shows will, among them, have seen most of the leading individuals of the year in the United States. Fortunately, for the past several years, a member of the All-American Committee has been selected to make the awards at the Canadian Royal where the cream of Canadian herds are exhibited, so that this important section of North America has been assured of its fair share of consideration.

The Committee held a meeting in Chicago, December 5, at which all members but one were present. That one had expressed his views in detail by letter. Careful consideration was given to the claims of all candidates for honors in this connection and every designation represents the unanimous vote of the members participating in the meeting.

W. S. MOSCRIP
Judge Waterloo Dairy Cattle Congress, and Canadian Royal 1928; Dean of the All-American Committee, having served every year since its inception in 1922.

The fifteen places on the All-American are divided among five states and two provinces of Canada, the five states being Illinois and Wisconsin, with three places each, and California, Washington and Iowa with one each, while both Ontario and Quebec are credited with three each. The Reserves are more widely distributed, Wisconsin leading with three, thus giving this state the greatest number of All-Americans and Reserves this year. In the Reserve column we note seven states and four provinces, these being in addition to Wisconsin already mentioned, Illinois, Washington, Pennsylvania, Oklahoma, Michigan and Missouri, while the four provinces are Ontario, Quebec, New Brunswick and Prince Edward Island.

Considering the All-American awards and their distribution by owners, we find the fifteen All-American places split ten ways, Elmwood Farms of Deerfield, Illinois, and J. W. Innes & Sons of Woodstock, having three each; Raymondale Farms, Vaudreuil, Quebec, two, and the rest going one to a place except that two of the Wisconsin state institutions are included. Elmwood adds to their winnings in the showing of two Reserves, or rather one and one-half, as one of the Reserve winners from this herd was sold after making eight shows in the United States and finished for another owner in Canada. This is one of the most outstanding All-American records any owner has ever made. The two runners-up, Innes and Raymondale, have both been heavy winners in past years likewise. Carnation Milk Farms, Seattle, Wash., with one All-American and two Reserves, and Mount Victoria Farms with one All-American and one Reserve, deserve special mention as does H. E. Robertson of York, Pennsylvania, and the Jefferson County Asylum, Jefferson, Wis., each with two Reserve All-American winners to their credit.

There is much of interest regarding the records appearing here. There are an unusual number of repeaters and others bringing additional All-American honors to sires and dams previously honored in this connection. Sir Fobes Ormsby Hengerveld equals the previously unequalled record of Johanna Rag Apple Pabst, by winning four All-American designations, although Johanna Rag Apple Pabst adds still further to his honors in this connection as will be described later in connection with the detailed account of the classes. A new record of three

(Continued on page 17)

R. E. HAEGER
Judge Pacific International Live Stock Exposition 1928

H. H. KILDEE
Judge Eastern States Exposition 1928.

AXEL HANSEN
Judge National Dairy Exposition 1928.

All-American Aged Bull

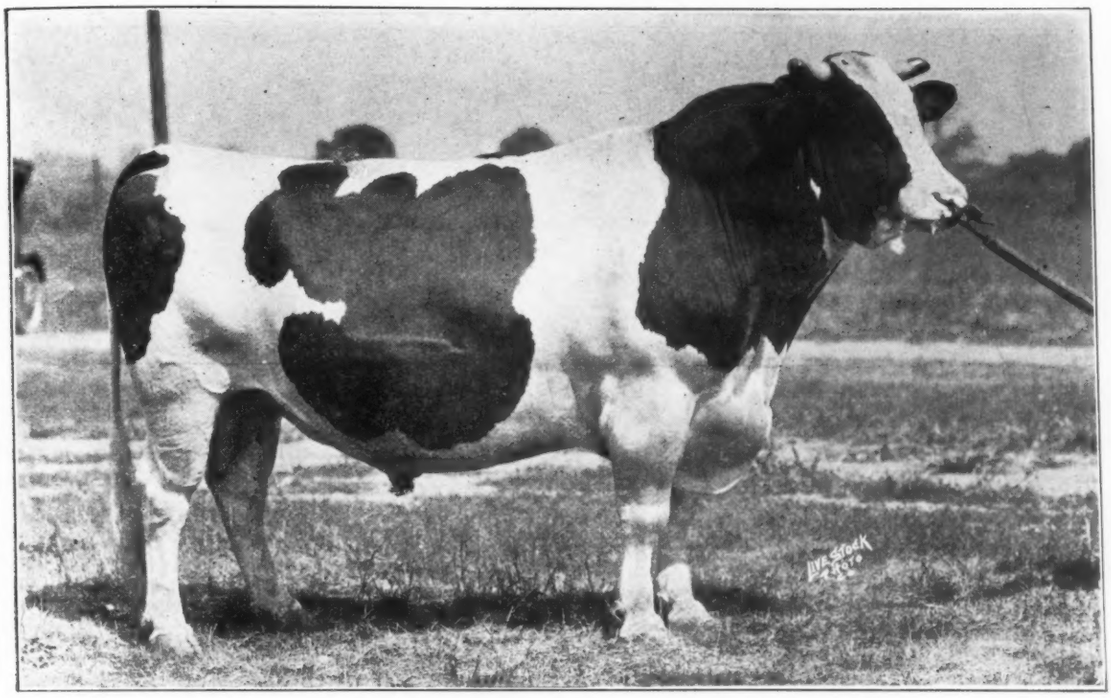

SIR FOBES ORMSBY HENGERVELD 412147

Sire—Sir Bess Fobes Ormsby 240221.
Dam—Alice De Kol Hengerveld Pontiac 282860.
Breeder—H. W. Halbach, Waterford, Wis.
Owner—**Elmwood Farms, Deerfield, Ill.**

1928 Show Record—**First prize aged bull, senior and grand champion National Dairy Exposition, Waterloo Dairy Cattle Congress, Eastern States Exposition, Central States Exposition, Ohio, Michigan and Illinois State Fairs, and Western Fair, London, Ont.**
Previously an All-American winner 1925-26-27, in two- three- and four-year-old form.

All-American Three-Year-Old Bull

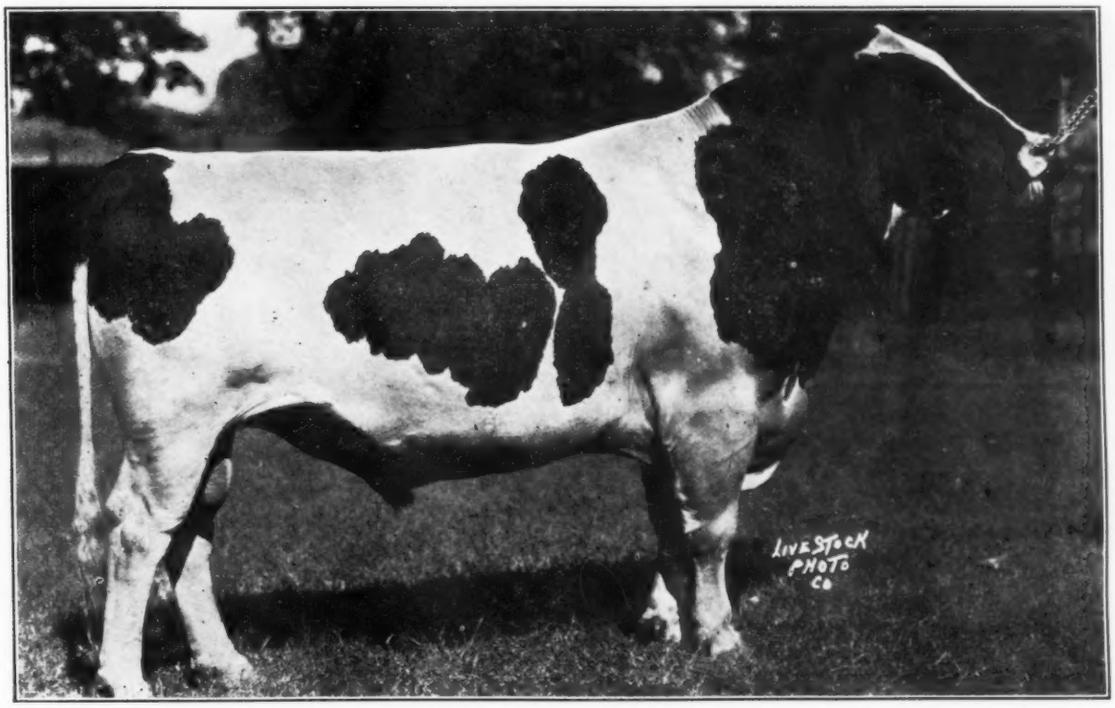

KING HOMESTEAD PIEBE LAD 491134

Sire—King Homestead Piebe De Kol 263469.
Dam—Sedgeland Rosa Creamelle 705160.
Breeder and owner—**J. D. McDonald, West Salem, Wis.**

1928 Show Record—**First prize 3-year-old at the National Dairy Exposition, Waterloo Dairy Cattle Congress, Iowa and Minnesota State Fairs; grand champion at Kansas State Fair, Hutchinson, and Tulsa, Okla.; second prize aged bull at Central States Exposition; third aged bull at Illinois State Fair.**
All-American 2-year-old 1927.

All-American Two-Year-Old Bull

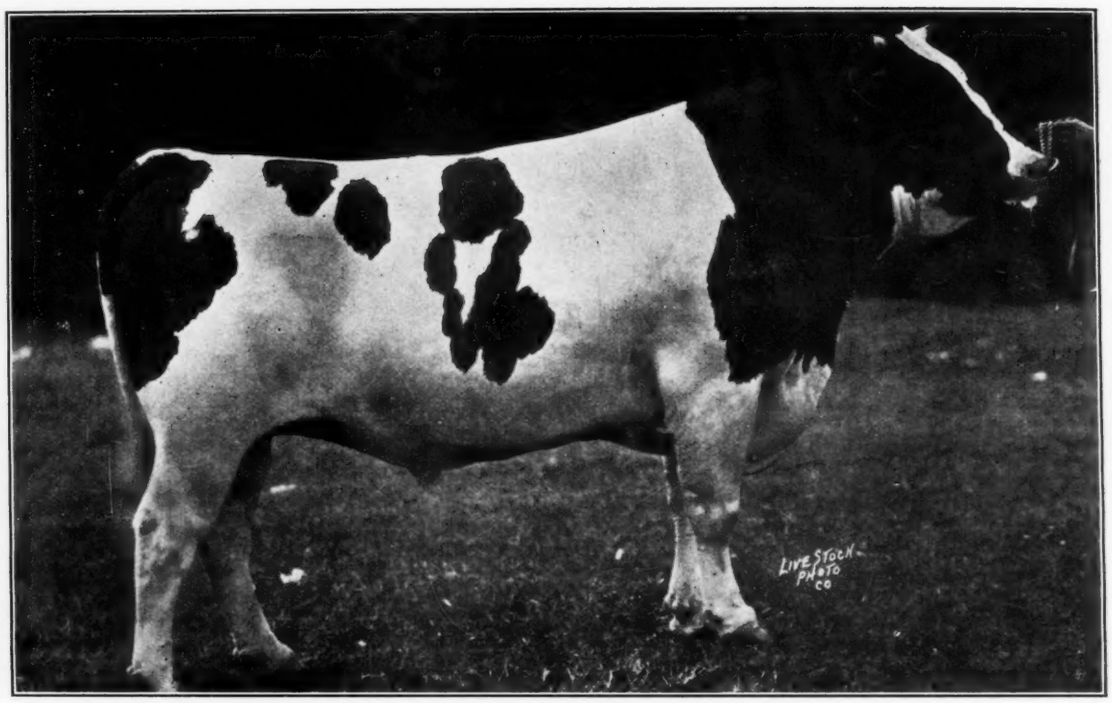

HARVEST MATADOR CHIEF 493993

Sire—Harvest Matador Segis 288875.
Dam—Harvest Brightest Lass 536310.
Breeder—J. P. Riordan, Mayville, Wis.
Owner—**Wisconsin State Hospital, Mendota, Wis.**

1928 Show Record—First prize 2-year-old bull at the National Dairy Show and Waterloo Dairy Cattle Congress; second at Wisconsin State Fair.

All-American Senior Yearling Bull

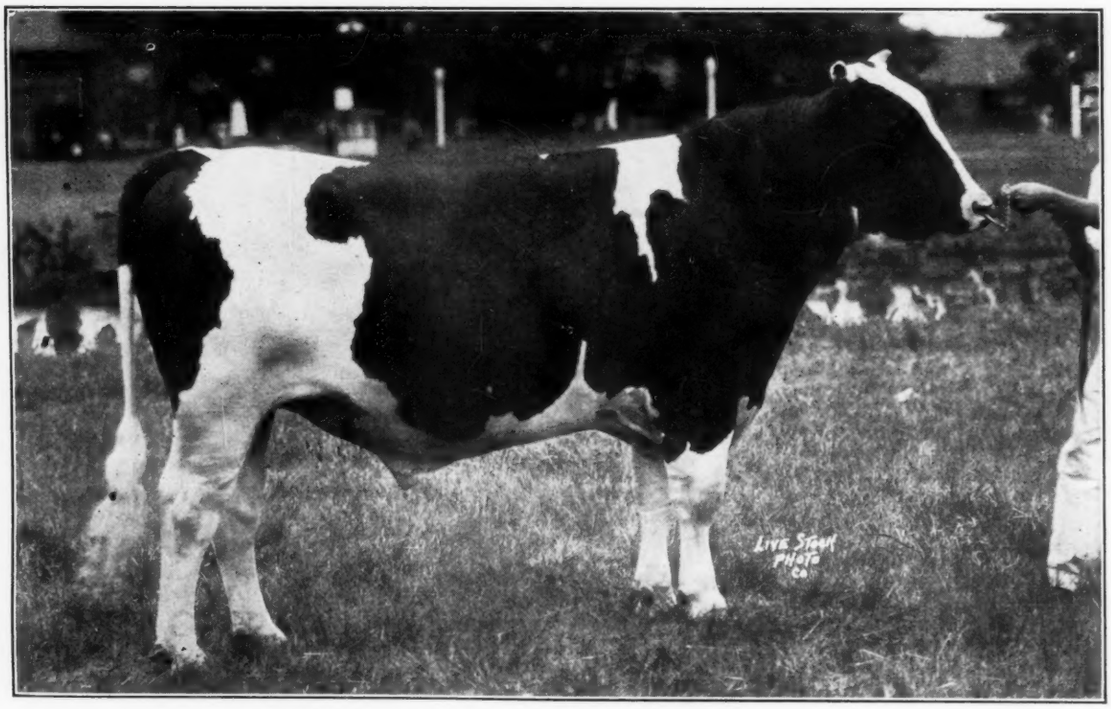

KING BESSIE ORMSBY PIETERTJE 520107

Sire—Pabst Creator Goldenrod 293928.
Dam—Queen Bessie Pietertje Ormsby 648084.
Breeder—C. L. Spaulding, Warren, Minn.
Owner—**Elmwood Farms, Deerfield, Ill.**

1928 Show Record—First prize senior yearling and junior champion at National Dairy Exposition, Waterloo Dairy Cattle Congress, Eastern States Exposition, Central States Exposition, Illinois, Ohio and Michigan State Fairs, and Western Fair, London, Ont.
Reserve All-American Bull Calf 1927.

All-American Junior Yearling Bull

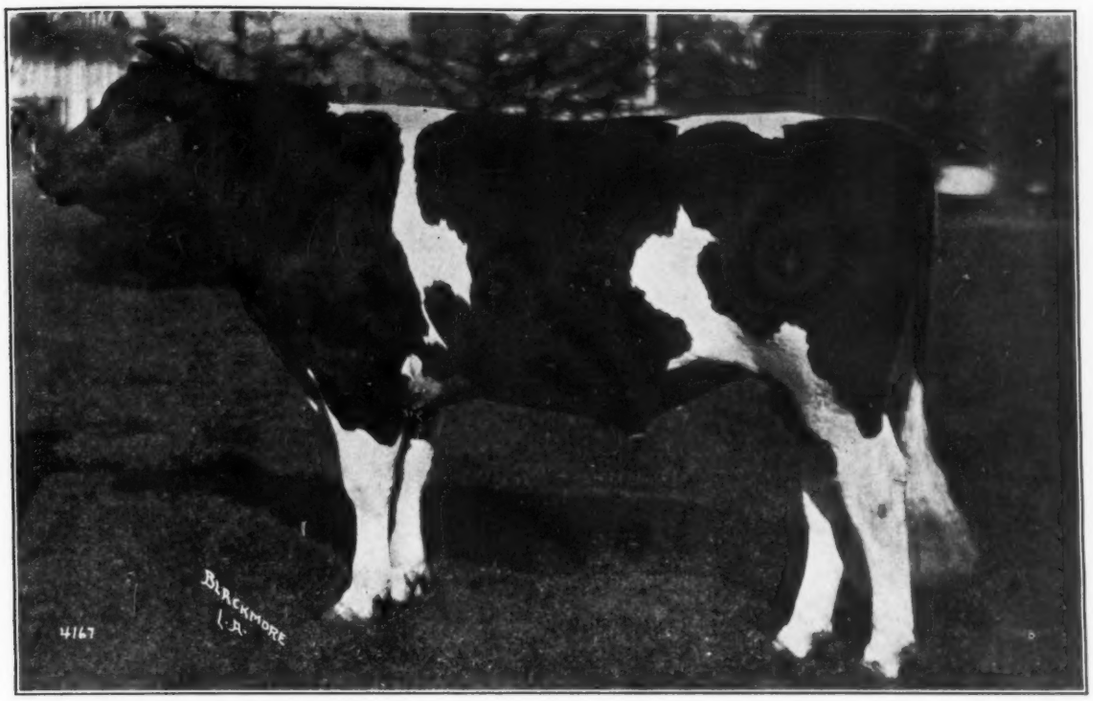

PERFECTION JEWEL NEWAUKUM 543451

Sire—Sir Adna Perfection 410177.
Dam—Newaukum K C Pauline Jewel 832658.
Breeder—Billiwhack Stock Farm, Oxnard, California.
Owner—**Rosemary Farm, Santa Maria, California.**

1928 Show Record—First prize junior yearling bull and junior champion at the Pacific International Live Stock Exposition, Pacific Slope Dairy Show, California State Fair and six county fairs in California.

All-American Bull Calf

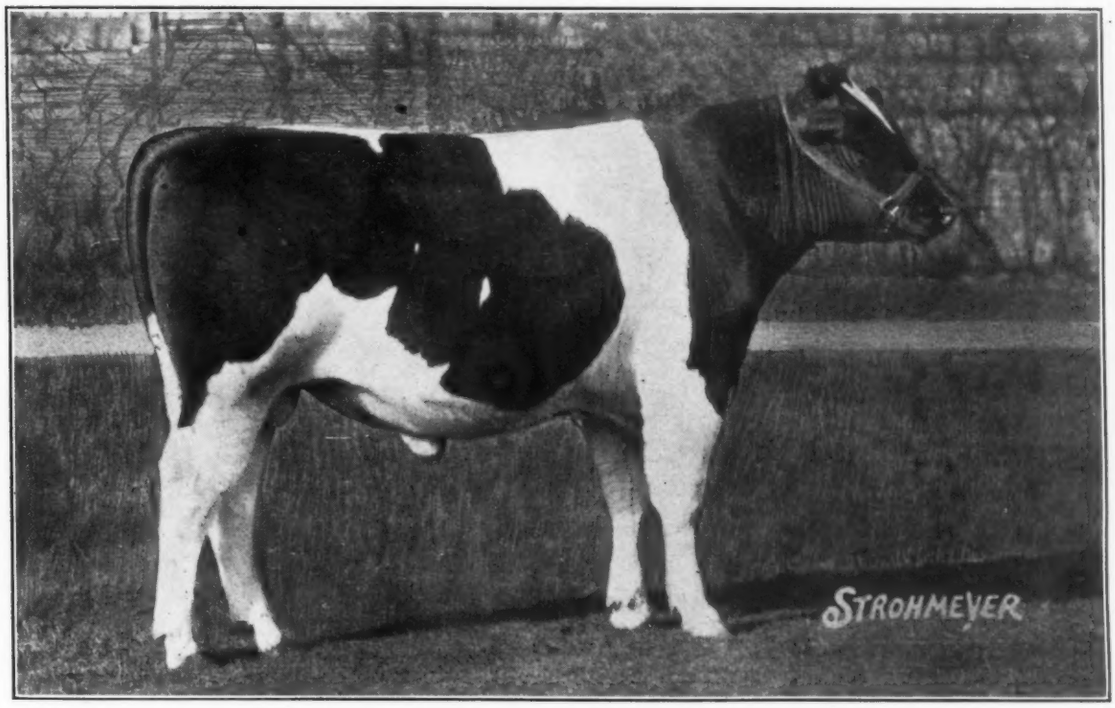

LONSDALE SIR INKA ABBEKERK 75432 C H B

Sire—Brookholm Inka 60995 C H B.
Dam—Aaggie Abbekerk Jewel 74815 C H B
Breeder and Exhibitor—Raymondale Farm, Vaudreuil, Que.
Owner—**M. L. McCarthy, Sussex, New Brunswick.**

1928 Show Record—First prize senior bull calf Royal Winter Fair of Canada, Canadian National Exhibition, Western Fair, London, Ont., and Central Canada Exhibition, Ottawa.

All-American Aged Cow

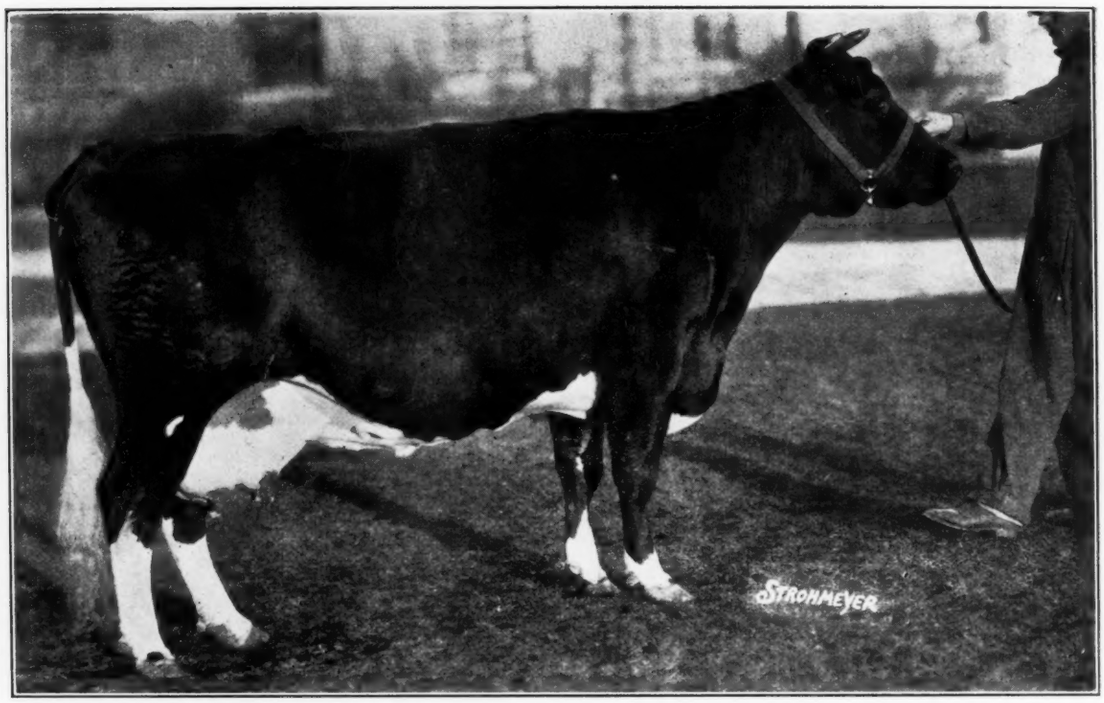

ALCARTRA COLANTHA ORMSBY 113979 C H B

Sire—King Segis Alcartra Calamity 20449 C H B.
Dam—Colantha Mercena Ormsby 62219 C H B.
Breeder and owner—**J. W. Innes & Sons, Woodstock, Ont.**

1928 Show Record—First prize cow in milk, senior and grand champion at the Royal Winter Fair of Canada and Edmonton; Reserve grand champion at Calgary; third at Ottawa and London, Ont.; fourth at the Canadian National Exhibition. She was All-American 2-year-old in 1925 and is dam of the All-American junior yearling of 1926. Record at 2 years—946.25 lbs. butter, 21,061 lbs. milk.

All-American Four-Year-Old Heifer

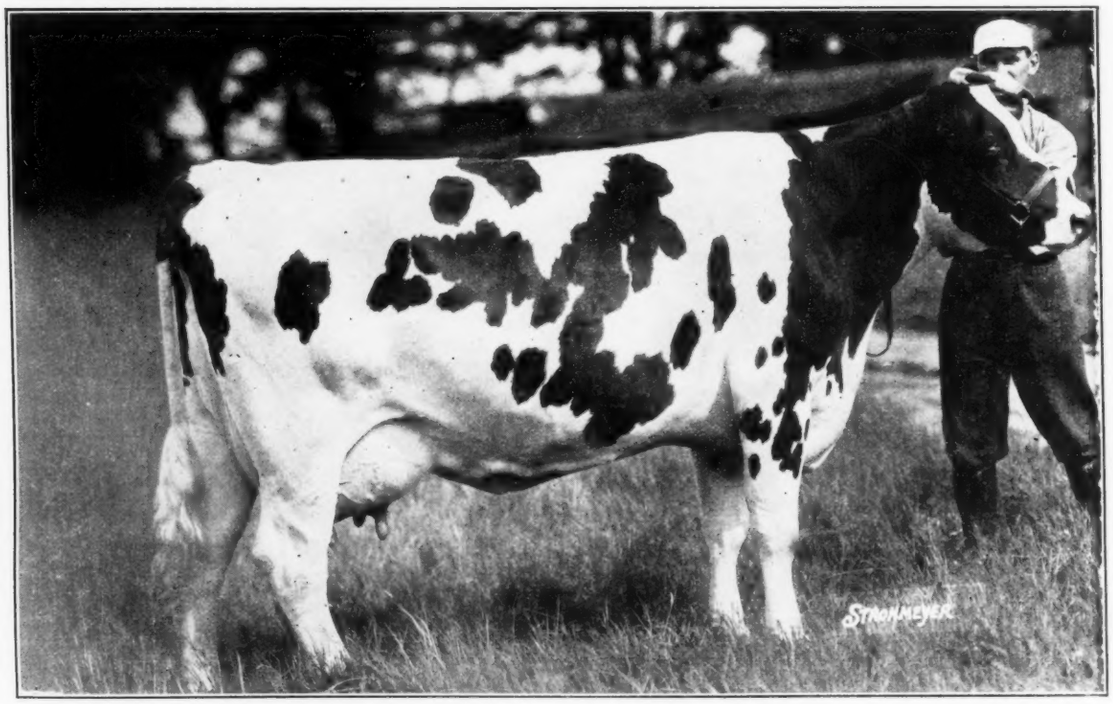

SALLY FRANCY 132313 C H B

Sire—Patrick Francy Colanthus 45689 C H B.
Dam—Polly Posch Abbekerk 63217 C H B.
Breeder—J. Layton Jones, Charlottetown, P. E. I.
Owner—**Raymondale Farms, Vaudreuil, Quebec.**

1928 Show Record—First prize 4-year-old at the Royal Winter Fair of Canada; Grand champion at Ormstown, Quebec; second in aged class at Central Canada Exhibition, Ottawa, and Western Fair, London, Ont.
Member Reserve All-American Produce of Dam 1928.

All-American Three-Year-Old Heifer

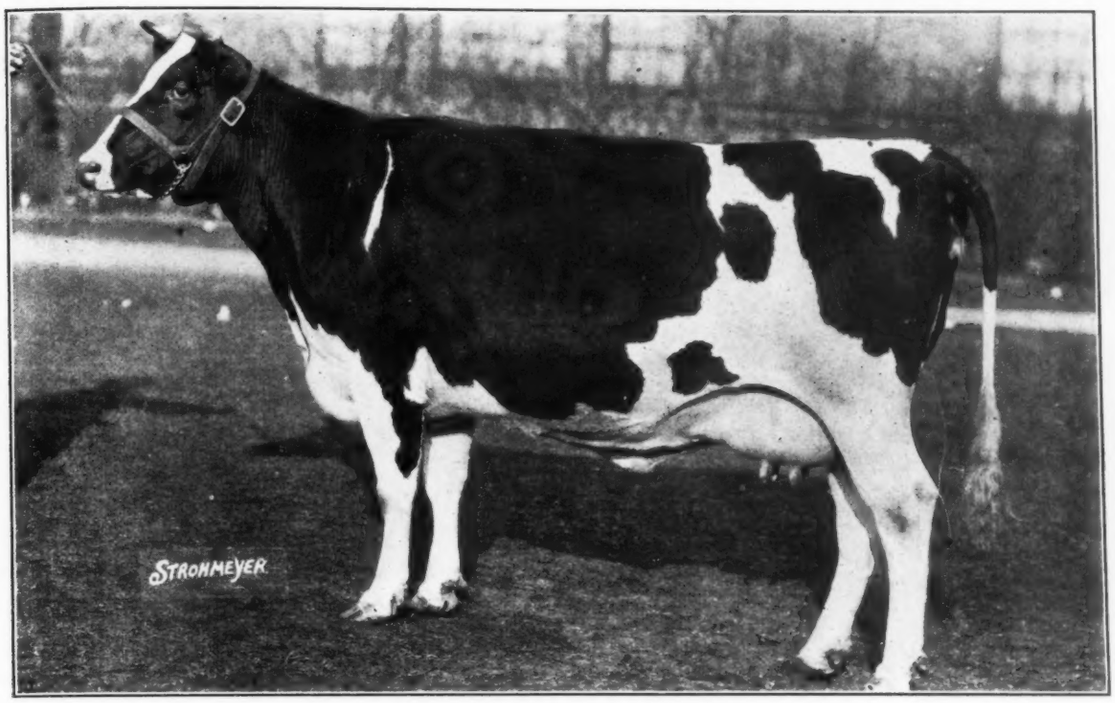

AAGGIE SYLVIA 3d 138974 C H B

Sire—Prince Mercena Sylvius 25473 C H B.
Dam—Aaggie Sylvia 62684 C H B.
Breeder—McGhee Brothers, Beachville, Ont.
Owner—**J. W. Innes & Sons, Woodstock, Ont.**

1928 Show Record—First prize 3-year-old at the Royal Winter Fair of Canada; Canadian National Exhibition, Western Fair, London; Central Canada Exhibition, Ottawa, and first at three other Prairie Province Shows. Grand champion at Calgary; Reserve Grand Champion at Brandon, Manitoba. Member All-American Produce of Dam 1927 and 1928. Reserve All-American 2-year-old 1927.

All-American Two-Year-Old Heifer

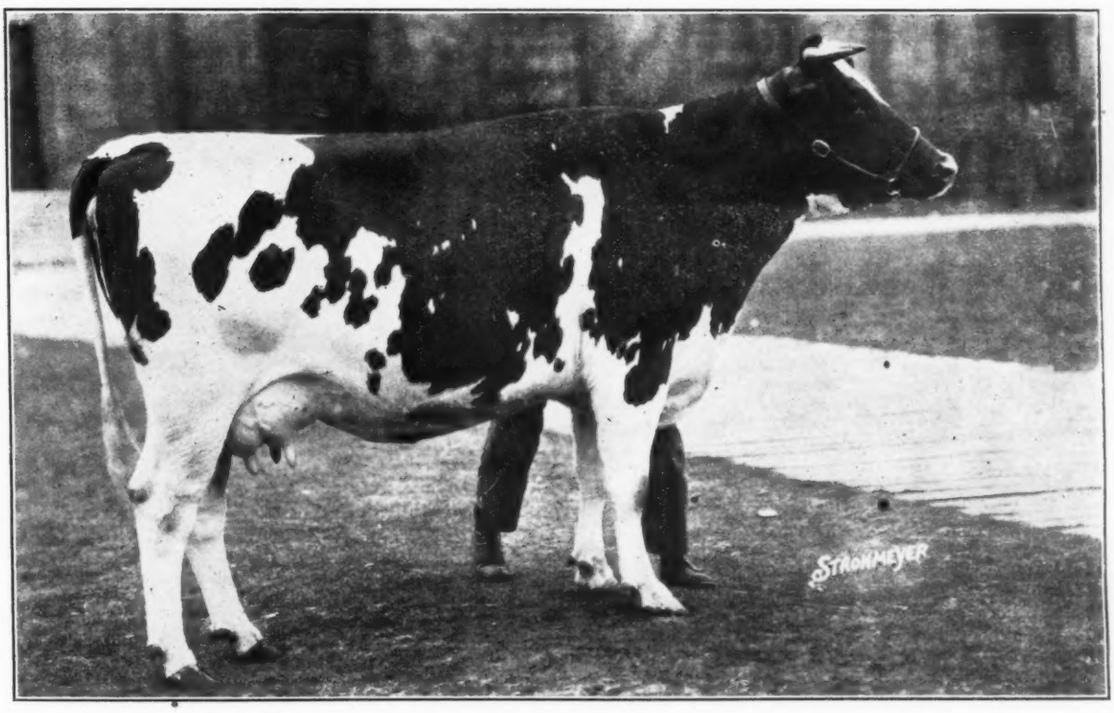

TRIUNE PAPOOSE PIEBE 1051274 (184725 C H B)

Sire—Triune Ormsby Piebe 294182,
Dam—Pietertje Papoose Piebe 710926.
Breeder—Hargrove & Arnold, Norwalk, Iowa.
Owner—**Mount Victoria Farms, Hudson Heights, Quebec.**

1928 Show Record—First prize milking two-year-old Royal Winter Fair of Canada; first in class and reserve grand champion Ottawa Winter Fair. All-American Senior Yearling 1927. All-American Heifer Calf 1926.

All-American Senior Yearling

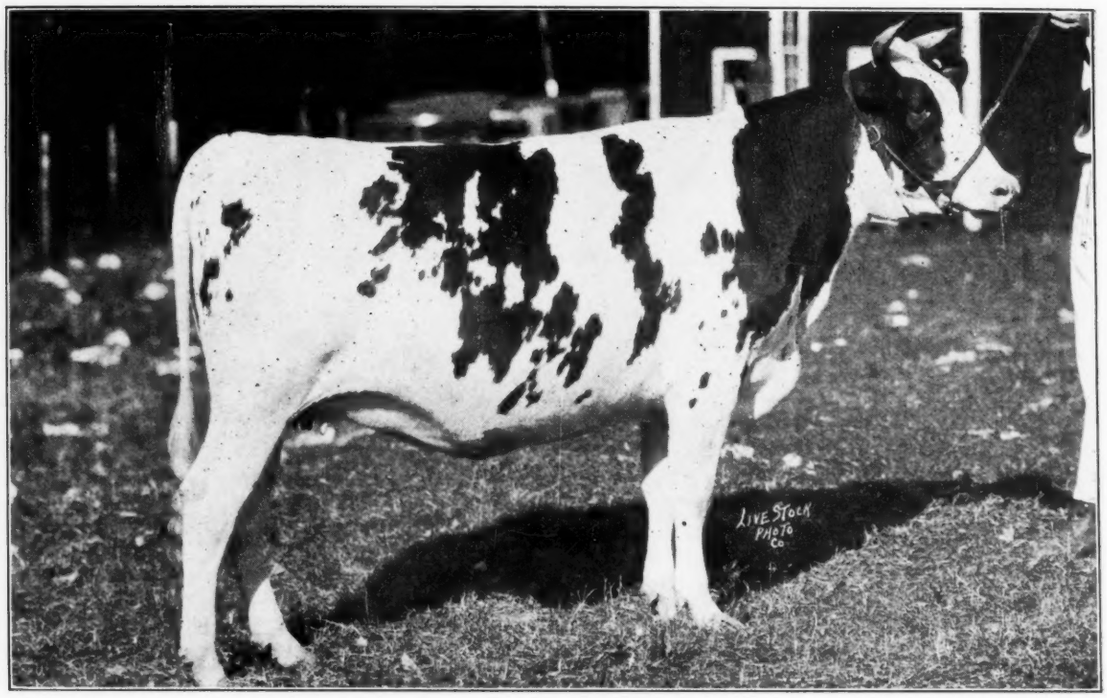

NETHERLAND BELLE HOMESTEAD 1249428

Sire—Paul Calamo Bess 472872.
Dam—Netherland Bessie Homestead 2d 882451.
Breeder—H. B. Dolan, Columbus, Wis.
Owner—**Wisconsin School for the Blind, Janesville and Wisconsin Industrial School for Boys, Waukesha, Wis.**

1928 Show Record—First prize senior yearling and junior champion at the National Dairy Exposition; Waterloo Dairy Cattle Congress, Wisconsin, Minnesota and Oklahoma State Fairs, and both state fairs in North Dakota and Kansas; grand champion at Fargo, North Dakota, State Fair and Hutchinson, Kansas State Fair. Also a winner at six county fairs in Wisconsin.

All-American Junior Yearling

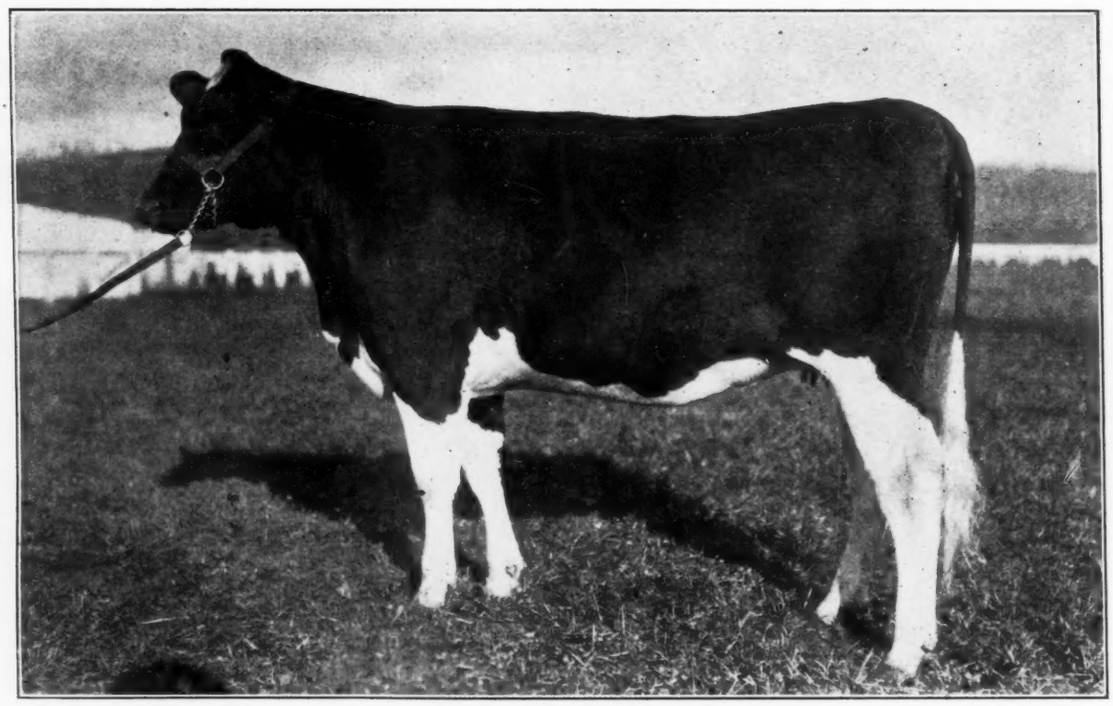

CARNATION INKA PONTIAC 1203358

Sire—Sir Inka May 422078.
Dam—Princess Pontiac Milky Ormsby 654377.
Breeder and owner—**Carnation Milk Farms, Seattle, Wash.**

1928 Show Record—First prize junior yearling and junior champion at the Pacific International Live Stock Exposition; first in class at the National Dairy Exposition and Wisconsin, Michigan, Kentucky and other southern state and district fairs.

All-American Heifer Calf

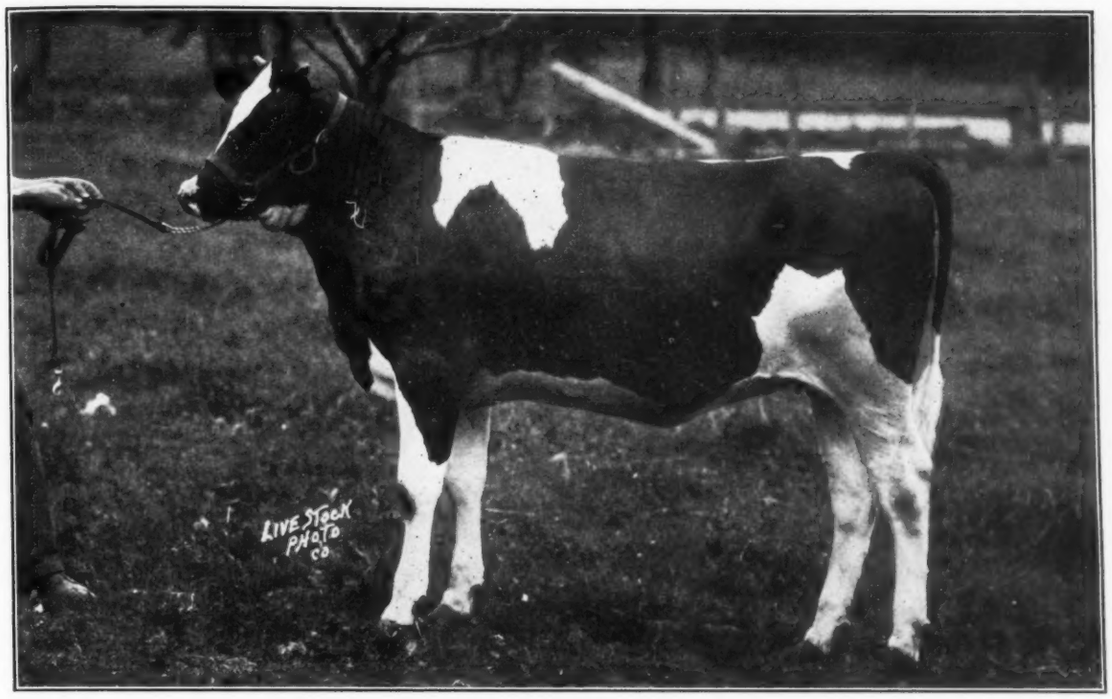

OAKWOOD PIEBE ALLIE 2d 1261987

Sire—De Kol Pabst Korndyke Star 390977.
Dam—Oakwood Piebe Allie 829315.
Breeder and owner—**Elmwood Farms, Deerfield, Ill.**

1928 Show Record—First prize heifer calf National Dairy Exposition, Waterloo Dairy Cattle Congress, Eastern States Exposition, Central States Exposition, Ohio, Michigan and Illinois State Fairs, and Western Fair, London, Ont. Junior Champion at Illinois and Central States.

All-American Get of Sire

GET OF TRITOMIA PIETERTJE ORMSBY 237603

From left to right—Tritomia Pietertje Ormsby Lad 400282; Tritomia Ormsby Pietertje 401124; Tritomia Pietertje Beauty 815771; Lillis Tritomia Maid 940912. Owned by **Paul P. Stewart, Maynard, Iowa (3) and Wisconsin School for the Blind, Janesville, Wis. (1).** Mr. Stewart is the breeder of three; Henderson & Erickson, one.

1928 Show Record—First prize at the National Dairy Exposition and Waterloo Dairy Cattle Congress. The sire was National Grand Champion as a three-year-old in 1921.

All-American Produce of Dam

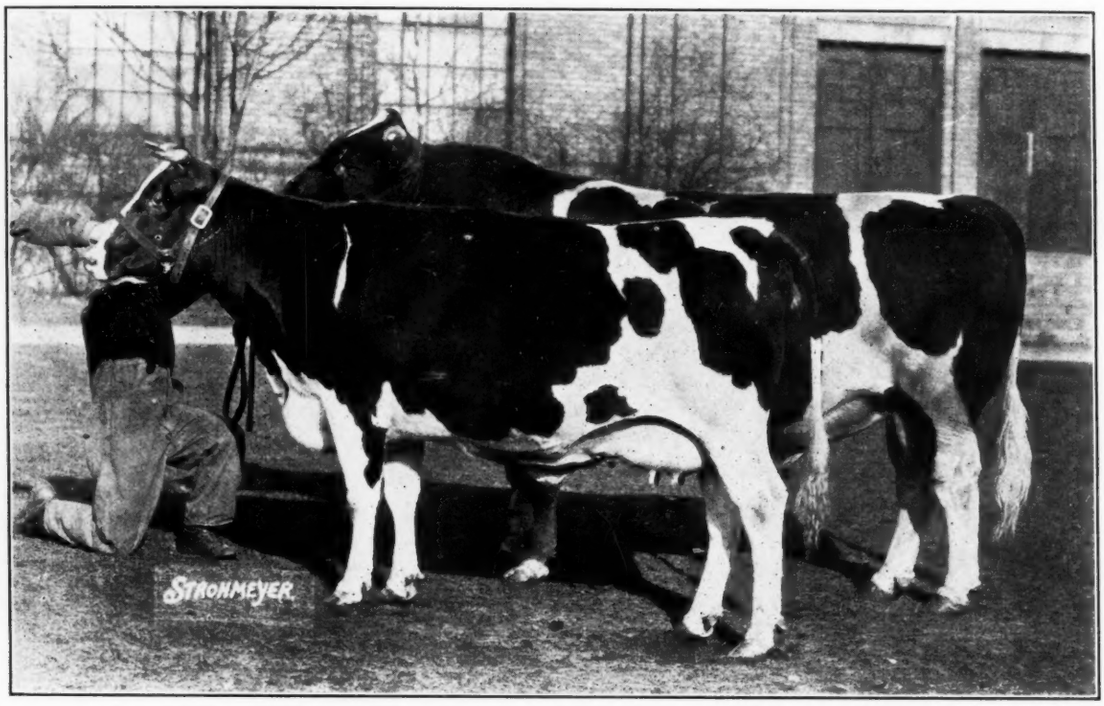

PRODUCE OF AAGGIE SYLVIA 62684 C H B

Abbekerk Sylvius Lad 60722 C H B, and Aaggie Sylvia 3d 138974 C H B. (All-American three-year-old 1928.) Bred by McGhee Bros., Beachville, Ont. Owned by **J. W. Innes & Sons, Woodstock, Ont.** Undefeated throughout an extensive circuit including the Royal Winter Fair of Canada; Canadian National Exhibition; Western Fair, London, Ont., etc. All-American Produce of Dam in 1927 also.

AAGGIE SYLVIA 62684 C H B

Grand champion National Dairy Show 1922. First prize 3-year-old National Dairy Show 1921. Grand champion Royal Winter Fair 1923. Dam of All-American Produce of Dam 1927 and 1928. Dam of All-American 3-year-old bull 1927. Dam of All-American 3-year-old heifer 1928 and Reserve All-American 2-year-old 1927. Bred and owned by McGhee Bros., Beachville, Ont.

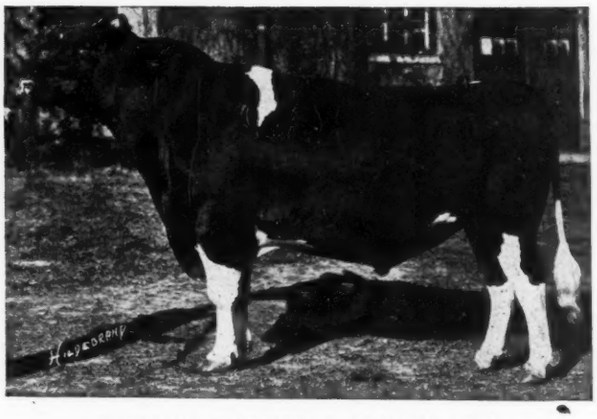

TRITOMIA PIETERTJE ORMSBY 237603

Sire of the All-American Get of Sire for 1928. He was himself National Grand Champion as a three-year-old in 1921. He has sired the winning Get of Sire at the National two different years and has three times sired the Proven Get of Sire at the National. He is a son of Sir Pietertje Ormsby Mercedes. Bred by T. H. Skrei, Glyndon, Minn. Formerly owned by Henderson and Erickson and Paul P. Stewart, Maynard, Iowa; later by Paul P. Stewart and Iowana Farms, Davenport, Iowa, and spent his last days as the sole property of Iowana Farms.

The World All-American For 1928

(Continued from page 8)

All-American winnings for females is set up by Triune Papoose Piebe, this year's All-American two-year-old, she having previously won similar honors in 1927 and 1926 respectively as a senior yearling and heifer calf. Alcartra Colantha Ormsby becomes the first All-American aged cow to have won the All-American designation at an earlier age, she having been All-American two-year-old in 1925. King Homestead Piebe Lad, the All-American two-year-old, becomes the fourth All-American two-year-old to have come on to a similar honor the next year, his predecessors being Sir Fobes Ormsby Hengerveld, Sir Francy Mercena Burke and Johanna Rag Apple Pabst. The All-American senior yearling bull, King Bessie Ormsby Pietertje, was the Reserve All-American calf last year, while this year's calf is a brother to last year's All-American winner at this age, both being sired by Brookholm Inka, himself a Reserve All-American winner in 1925. The All-American three-year-old heifer, was Reserve All-American two-year-old last year. The All-American junior yearling is a sister to last year's All-American calf, while this year's All-American calf is a daughter of the All-American junior yearling of 1924, she being also Reserve All-American two-year-old in 1925. The All-American Produce is the same as last year, and the All-American Get is sired by the National grand champion of 1921, a bull that would doubtless have been All-American three-year-old if the All-American custom had been established at that time, it having had its beginning in 1922.

Only one sire this year is represented by more than one in the thirteen individual classes, this being Triune Ormsby Piebe, who sired the All-American two-year-old and the Reserve All-American heifer calf, this giving him five All-American designations and one Reserve thus far, thus threatening the record of Dutchland Creamelle Denver Prince, who has a total of seven such designations, five All-Americans and two Reserves, the awards being won by five different daughters, with one Reserve daughter being added to his list this year, while the honors for Triune Ormsby Piebe have come through two daughters and a son. Sir Inka May, himself an All-American winner in 1924, is represented by his second daughter in the All-American list this year, he being the only All-American sire thus far to have produced an All-American daughter. This statement is threatened this year, however, when Hoesly Sarcastic Joe Homestead was made Reserve All-American three-year-old bull, he being a son of the 1924 All-American winner, North Star Joe Homestead, and again when Sir Segis Bessie Walker was made Reserve senior yearling bull, his sire, Matador Segis Walker 6th, having been Reserve All-American aged bull in 1922. It should be a source of considerable pride to Carnation Milk Farms that all three of these sires are owned and in service in their herd.

The Bull Classes

This class presented a real international problem in the long range comparison of the two outstanding sires, Sir Fobes Ormsby Hengerveld and Johanna Rag Apple Pabst. The bulls did not meet in the show ring, in fact have not come together since Sir Fobes was a two-year-old at Indianapolis in 1925. Since both sires so closely approach perfection for the breed and in the absence of an opportunity to pass on them side by side, the All-American designation was given to Sir Fobes Ormsby Hengerveld on the strength of his having made eight major shows during 1928 and having met and defeated practically every aged bull of consequence on both the Canadian and American circuits, with the single exception of Johanna Rag Apple Pabst, who was shown only at the Canadian Royal and Ottawa Winter Fair late in November, winning handily in both instances. Thus after two years of retirement Johanna Rag Apple Pabst comes back to maintain his lead in the All-American race, now having four All-American designations and one Reserve, while Sir Fobes Ormsby Hengerveld is close behind with four All-Americans in two, three, four and five-year-old form. At least three other aged bulls out this year would ordinarily be fighting for Reserve honors, these being Blue Earth Duke Ormsby, Abbekerk Sylvius Lad and Harry Waldorf of Ceralia.

The three-year-old bull class was clearly indicated with last year's All-American two-year-old, King Homestead Piebe Lad, for first position and Hoesly Sarcastic Joe Homestead who placed next to him at the National and later won grand championship at the Pacific International, clearly entitled to the Reserve. In the two-year-old section, however, there were three major candidates with only two places to be awarded, and several other bulls that would ordinarily claim serious consideration in this class. The Wisconsin bull, Harvest Matador Chief, finally received the call, with King Piebe of York 37th as Reserve and honorable mention going to Carnation Romeo Colantha. The winner is distinguished by a remarkable dairy quality along with size and rugged strength and his superiority in rump and tail setting to the Pennsylvania bull, King Piebe of York 37th, recognized as one of the best two-year-old bulls ever brought out in shoulder and heart, and it was these points in addition to his greater depth that gave him Reserve honors over the Carnation bull.

The senior yearling class was also clear with King Bessie Ormsby Pietertje, an undefeated junior champion, being invincible and Sir Segis Bessie Walker, undefeated except on the two occasions he met King Bessie, being equally clear for Reserve honors. The Griffith bull, Mount Riga Heilo Fayne Segis, had a similar record of winning junior championship throughout the season except when meeting King Bessie and deserves highly honorable mention in this class.

In the junior yearling class, long distance judgment was necessary, an undefeated winner at the Pacific Coast shows requiring comparison with a similarly undefeated junior yearling at the leading shows of the east and middle west. The California bull, Perfection Jewel Newaukum, junior champion at Portland and eight other Coast shows this year, finally received the call over King Sylvia Ormsby Piebe, who although undefeated in the junior yearling class throughout the season, did not find any such competition to meet as came out in the senior yearling class.

In the bull calf class, we find another son of Brookholm Inka coming through with All-American honors. This youngster, Lonsdale Sir Inka Abbekerk, is from a dam receiving honorable mention in the aged cow class. Although the picture is rather inadequate, he is a bull of great character and balance throughout and not as upstanding as Mount Riga Sir Segis Piebe Paul, the National and Waterloo winner given Reserve honors. The last named was continuing to improve throughout the season right up to the late November shows and may be a real threat in the senior yearling class another year.

The Female Classes

For the first time in the history of the All-American selections we are able to present an All-American aged cow that has been a previous All-American winner in heifer form. Alcartra Colantha Ormsby, this year's distinguished All-American matron, was All-American two-year-old in 1925. That same year, she finished a yearly record in two-year-old form of 946.25 lbs. butter, 21,061 lbs. milk. She has been consistently near the top at Canadian shows every year since and is breeding on in a highly creditable manner, one of her daughters being All-American junior yearling in 1926, and likewise making over 900 lbs. as a 2-year-old, while a yearling son was junior champion at the Canadian Royal this year. Reserve honors were given to Carolyn Netherland Lady, grand champion at Waterloo and the National, and an impressive string of state fairs this year. This record was made in the face of adverse conditions as she freshened shortly after the start of her lengthy circuit and milked so heavily that she finished up at Waterloo and the National where she was grand champion in both instances in very thin condition. There were three other major candidates for consideration in the aged cow class, these being Agate Valentine Fairview Burke, the Portland grand champion; Aaggie Abbekerk Jewel, reserve grand champion under the All-American winner at the Canadian Royal, and last year's All-American aged cow, Oakhurst Colantha Abbekerk, who finished second in class to Aaggie Abbekerk Jewel at the Royal. These five cows were enough to make any selection committee turn gray, especially where, as was the case here, no one member of the Committee had personally inspected all of the cows in question.

In the four-year-old class, Sally Francy was given the call over the distinguished Wisconsin winner, Johanna Pietertje Artis Creamelle, because of her greater strength, particularly through the heart, balance and character. The decision in the three-year-old class was an extremely close one, Aaggie Sylvia 3d finally going to the top on ac-

(Continued on page 30)

RESERVE ALL-AMERICAN SELECTIONS 1928

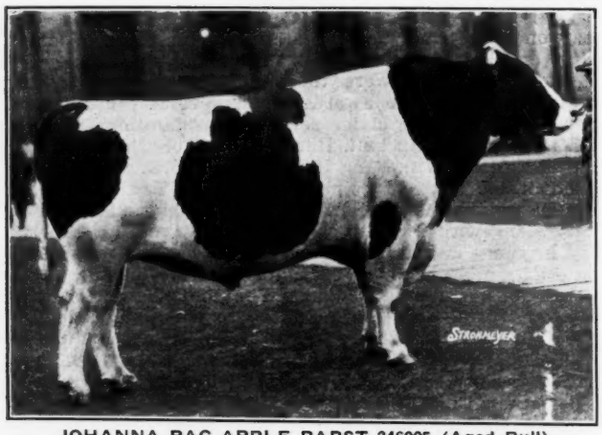

JOHANNA RAG APPLE PABST 346005 (Aged Bull)
Mount Victoria Farms, Hudson Heights, Quebec.

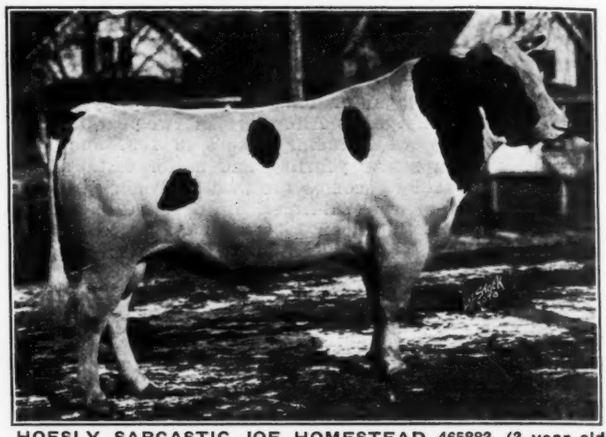

HOESLY SARCASTIC JOE HOMESTEAD 465883 (3-year-old)
Carnation Milk Farms, Seattle, Wash.

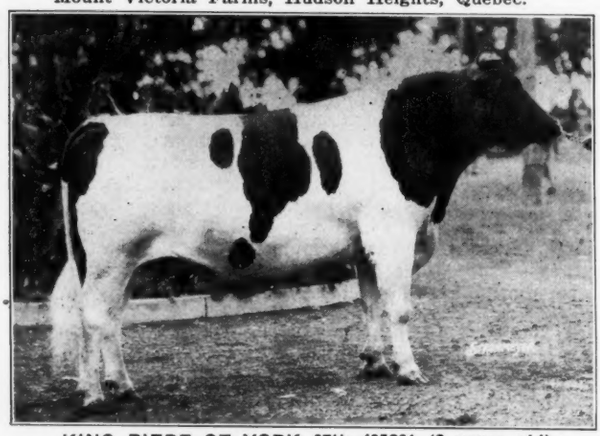

KING PIEBE OF YORK 37th 495261 (2 years old)
H. E. Robertson, York, Pa.

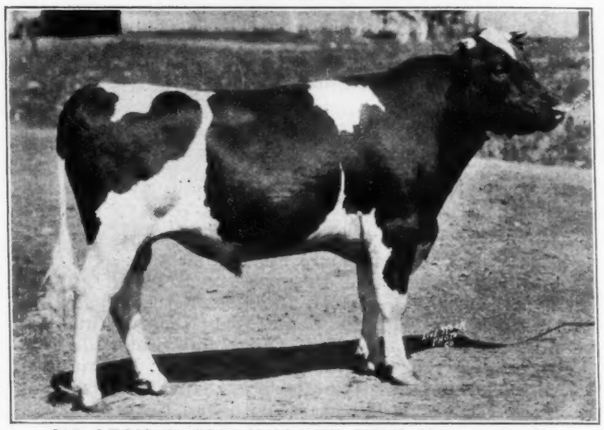

SIR SEGIS BESSIE WALKER 577822 (Sr. yearling)
Carnation Milk Farms, Seattle, Wash.

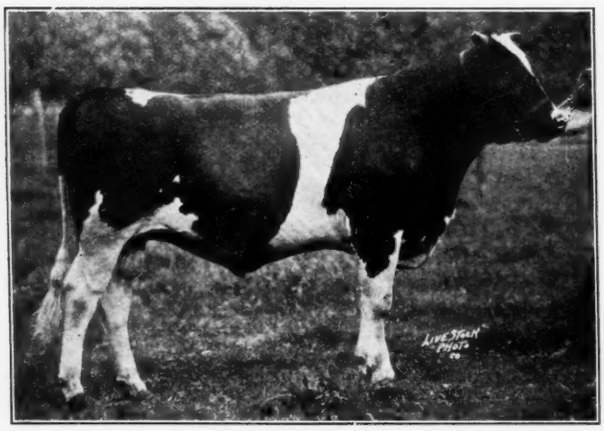

KING SYLVIA ORMSBY PIEBE 520109 (Junior Yearling)
Elmwood Farms, J. J. Innes, Stratford, Ont.

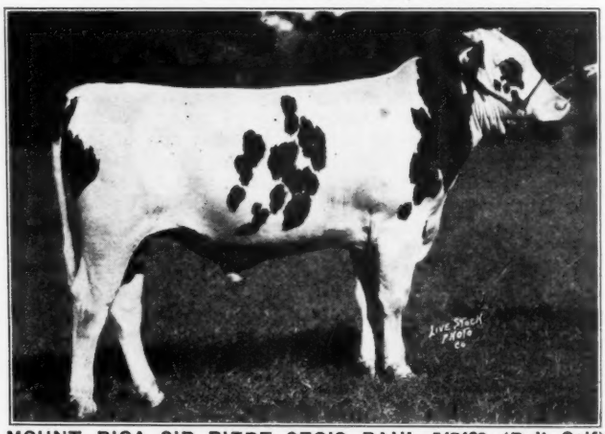

MOUNT RIGA SIR PIEBE SEGIS PAUL 547422 (Bull Calf)
C. E. Griffith, Big Cabin, Okla.

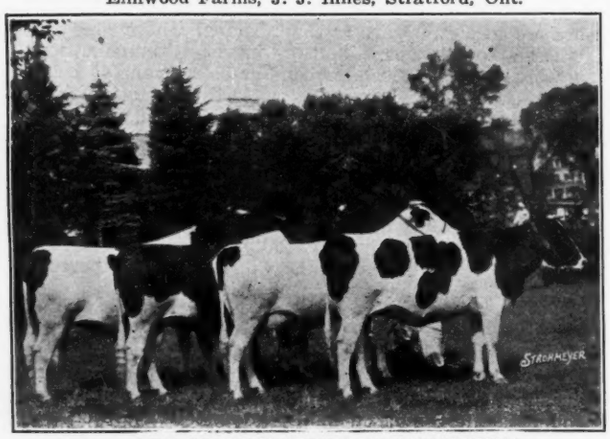

GET OF KING PIEBE OF YORK 273611
H. E. Robertson, York, Pa.

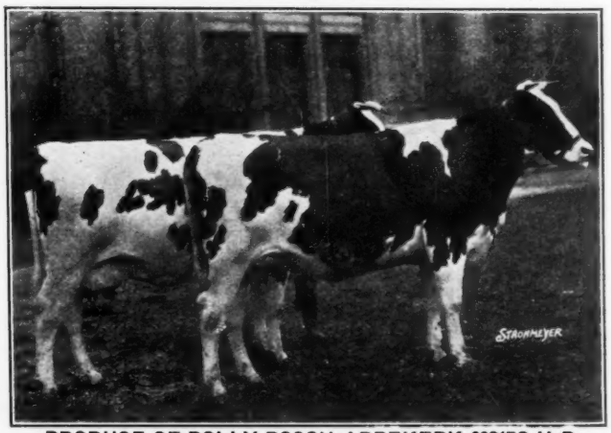

PRODUCE OF POLLY POSCH ABBEKERK 63217C H B
J. Walter Jones, Charlottetown, P. E. I. Raymondale Farm, Vaudreuil, Que.

RESERVE ALL-AMERICAN SELECTIONS 1928

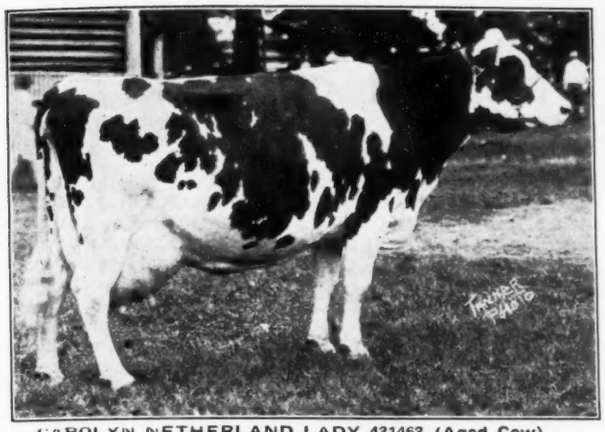

CAROLYN NETHERLAND LADY 431463 (Aged Cow)
J. D. McDonald, West Salem, Wis.

JOHANNA PIETERTJE ARTIS CREAMELLE 923825 (4-yr.-old)
Jefferson County Asylum, Jefferson, Wis.

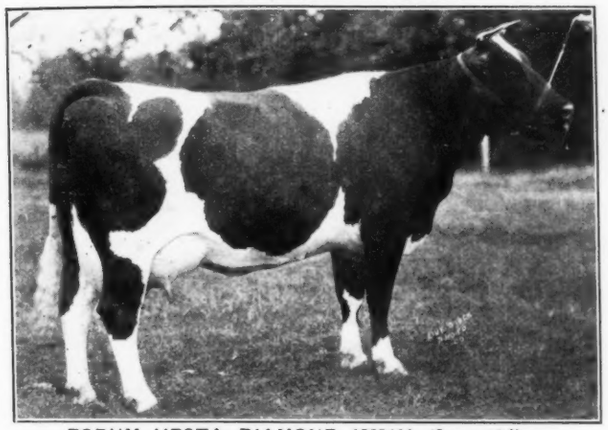

FORUM VESTA DIAMOND 1009411 (3-yr.-old)
Elmwood Farms, Deerfield, Ill.

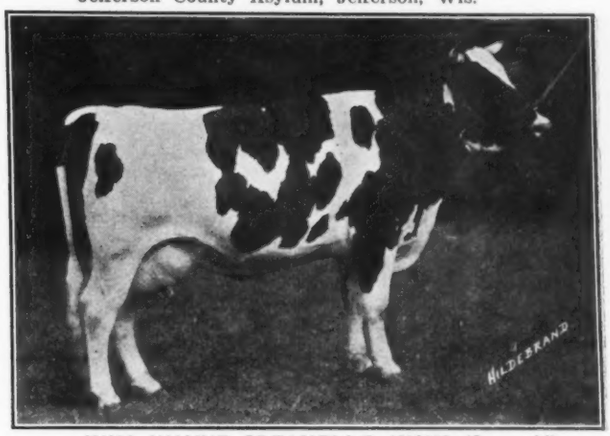

INKA WAYNE CREAMELLE 1080850 (2-yr.-old)
Jefferson County Asylum, Jefferson, Wis.

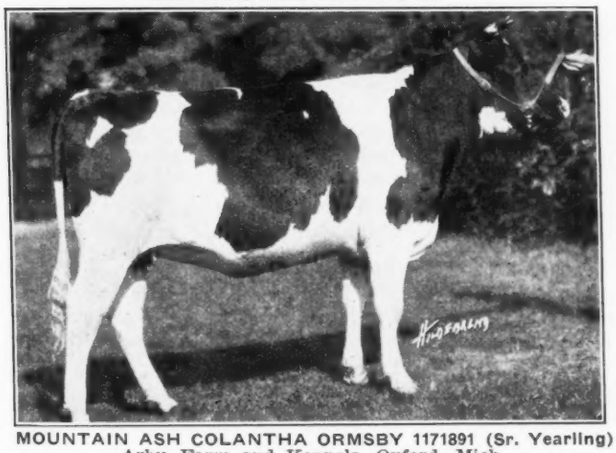

MOUNTAIN ASH COLANTHA ORMSBY 1171891 (Sr. Yearling)
Arbu Farm and Kennels, Oxford, Mich.

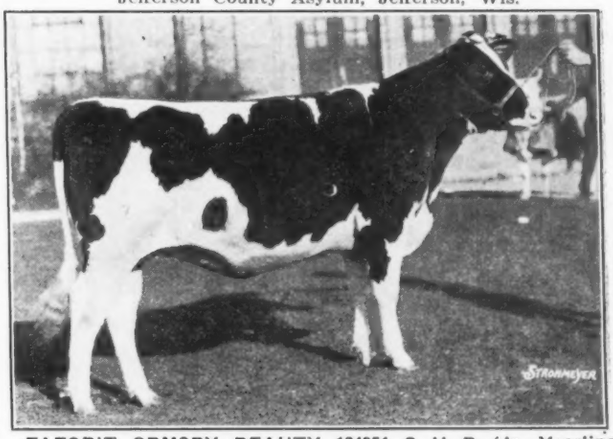

FAFORIT ORMSBY BEAUTY 184951 C H B (Jr. Yearling)
M. L. McCarthy, Sussex, New Brunswick.

THE RESERVE ALL-AMERICAN SELECTIONS

Following the custom inaugurated last year, Reserve selections are made for each class of the All-American. The quality shown on these pages is of real All-American caliber and demonstrates something of the problem confronting the Committee in making its decisions. The honor of a Reserve designation is coming to have a greater and greater significance as the strength of our shows continues to increase. The season's records of the Reserve All-American Selections will be found on page 30.

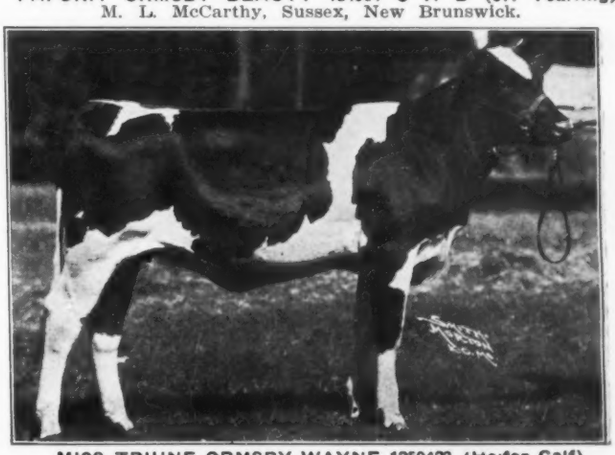

MISS TRIUNE ORMSBY WAYNE 1259423 (Heifer Calf)
Fredmar Farms, Jefferson Barracks, Mo.

The Holstein Show Season of 1928

AGAIN we are able to record a year of substantial progress for our Holstein shows. The records will show that in no previous year have numbers compared with the total for 1928 and we believe we are expressing the universal opinion of observers when we say that the 1928 quality represented an equally striking advance. The facts as to the size of our Holstein shows may be of interest. Going back through our files, we compiled the numbers exhibited in 1928 and 1927 at nineteen major shows covering all sections of the country, we found that the total for 1928 was 3,999 head as compared with 3,429 head at those same shows in 1927. This is an average of about 210 for 1928 as compared with 180 head for 1927. It is further significant that sixteen of these major shows ran ahead of 1927 in numbers, the biggest increase being recorded at Michigan which this year had 254 head as compared with 104 in 1927, and New York with 273 head this year comparing with 165 the previous year. Of the three shows, recording a falling off, one is a negligible amount, Wisconsin with 323 for 1928 as compared to 325 in 1927, while the Canadian National dropped from a figure reported at nearly 300 in 1927 down to 215 in 1928. Minnesota State Fair was the only major show in the United States falling far short of its 1927 totals, its figures for 1928 being 152 as compared with 250 in 1927, the 1927 show being perhaps a high point with respect to quaiity and exceeded in numbers at state fair shows only by Wisconsin. These facts are significant in presenting a correct picture of the Holstein show season of 1928, as giving a proper conception of the increase in interest on a nation-wide scale.

Numbers Shown 1927 and 1928

	1928	1927
National	210	172
Pacific International	275	254
Eastern States	208	150
Waterloo	204	191
Wisconsin	323	325
New York	273	165
Michigan	254	104
Iowa	250	235
Ohio	236	178
Central States	230	200
Illinois	210	115
Topeka, Kans.	166	165
Missouri	159	127
Trenton, N. J.	157	73
Minnesota	152	250
Maryland	122	112
Kansas State	112	101
Canadian Royal	243	212
Canadian National	215	300
Total 19 Shows	3,999	3,429
Average	210	180

Before we leave this general discussion, we want to say a little more about the quality. We are thoroughly satisfied from our own observation that the improvement in quality of the Holsteins brought out at the 1928 shows considering the entire exhibit represented a greater increase than was recorded above in the growth of numbers shown. In other words, not only were more Holsteins brought out in the 1928 shows but a bigger percentage of them were animals of real merit. We have no figures or data to substantiate this belief, but at our larger shows it was especially noticeable that the quality extended far beyond the number of prizes offered in most classes and many animals that a few years ago would have been hailed as outstanding winners were, in the parlance of the show ring, "given the gate." The most striking improvement, as in other recent years, seems to have been in the younger classes. The older classes for females this past season we think are somewhat of an improvement over the preceding year, but in general the increased strength of our shows in the older female classes has lagged considerably behind the general advance. True, there have been many very good cows exhibited, but perhaps we have come to expect too much with our higher show ring ideals. The fact remains that the older female classes for 1928 have left something of a feeling of disappointment as they are the classes that should represent the ultimate development of our shows.

The 1928 season recorded a still further material increase in the number of breeders going into the show business in a serious way and carrying out circuits of from three or four to as high as fifteen shows during the season. In 1927, there were about three dozen breeders coming in this class, while this past season there were at least four dozen such exhibitors, in addition to the hundreds of others throughout the country who showed at their own state fairs along with perhaps a local circuit of county fairs. It is very evident that the value of the show ring as a means of herd and breed advertising is becoming more and more appreciated every year and the aggregate result upon the breed in better care and greater attention to type is one of the most powerful factors in the improvement of the breed today.

With so many breeders showing strong herds over extensive circuits, it is difficult to single out any among them for special mention. We may say that their activities have added greatly to the interest of our shows because of the interstate character of the competition. At many of our state fairs this year, it was common to find at least six or eight states represented among the exhibitors, this feature reaching its highest development at the National Dairy Exposition where breeders from fourteen states were included among the prize winners.

Among the United States

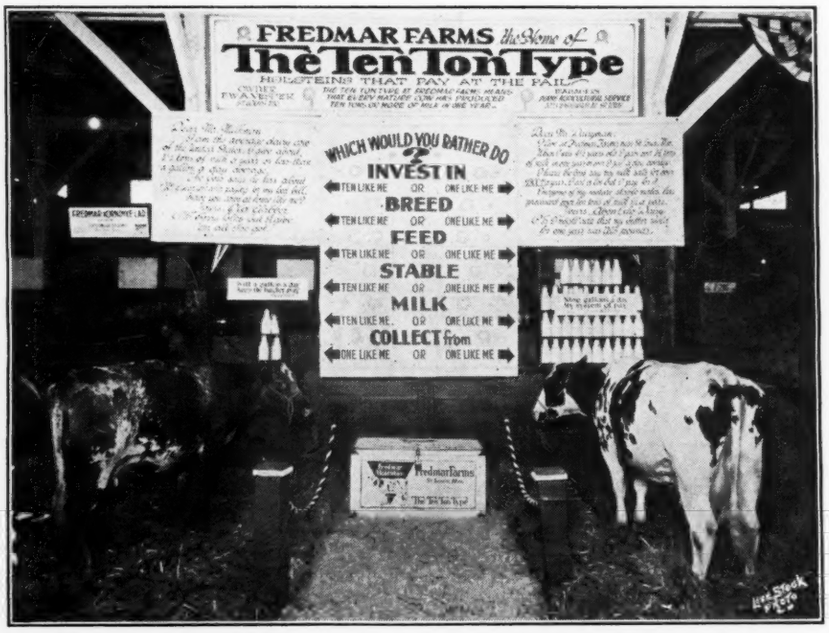

EXTENSION EXHIBIT BY FREDMAR FARMS, JEFFERSON BARRACKS, MO.

exhibitors, Elmwood Farms, Deerfield, Ill., must be awarded the palm on their feat of winning more than half of the championships and nearly half of the first prizes over a circuit that commenced in the Middle West and back through the strongest shows of the East, finishing up at Waterloo and the National, thus including three of the four major sectional shows as well as including one major Canadian show. Their highly successful season is reflected in their All-American winnings, which exceeded that of any other exhibitor this season. Others on the Eastern circuit that should receive special mention are H. E. Robertson, York, Pa., who was the biggest winner among eastern exhibitors; Yates Farm, Orchard Park, N. Y.; Bell Farm, Coraopolis, Pa.; Baker Farm, Rockingham, N. H.; Hurlwood Holstein Farm, Ashley Falls, Mass.; Detroit Creamery Farms, Mt. Clemens, Mich.; and the Jefferson County group from Wisconsin, which, like Elmwood, made one of the hardest circuits of the year, starting in the Middle West, working East and finishing up at the National. Robertson Farms were represented by two separate show herds the greater part of the year, one herd starting at Aurora, Illinois, and working back East, to join the main herd at Eastern States Exposition. All of the exhibitors mentioned brought out grand champions at one or more of the eastern shows. Among the Middle West exhibitors may be mentioned J. D. McDonald, West Salem, Wis., whose very successful string was headed by the All-American three-year-old bull and the Reserve All-American aged cow; Femco Farms, Breckenridge, Minn., which started in July at the North Dakota fairs and continued right through until the American Royal late in November; C. E. Griffith, Big Cabin, Oklahoma; Chapman Farms, Kansas City, Mo.; Fredmar Farms, Jefferson Barracks, Mo.; the Wisconsin School for the Blind, Janesville, Wis.; the Iowa State Board of Control; Modern Woodmen of America, Woodmen, Colorado; Paul Stewart, Maynard, Iowa, who brought out the All-American Get of Sire, and a small exhibit from Maytag Farms, of Newton, Iowa. This list will serve to give something of an idea of the competition which came together as the foundation for a battle royal at most of the middle western and southwestern shows. Carnation Milk Farms, Seattle, Washington, kept on the outskirts through the middle of the season, starting in at Wisconsin and Michigan and dropping down through the South as a development proposition for the Carnation Milk Company, ending up at the National where they were premier breeder and premier exhibitor. Rock River Farms also followed this course, starting out in their home state and working down through a southern circuit and finishing at the National. John R. Logan & Son, Seward, Illinois, did well over a middle western and north western circuit, as did the W. T. Rawleigh Company, of Freeport, Illinois, with a small exhibit, Elmer Frazier of Middletown, Indiana, and A. F. Randolph, of Canton, Illinois, made their customary swing down through the southeastern section where they have developed a considerable following. Echo Farms, Long Run, Kentucky, also made their usual swing in Kentucky and adjoining states. A. J. King of Kansas City, followed his customary circuit in the southwest, as did Maricopa Creamery Company, of Phoenix, Arizona, this being the first Arizona herd to be exhibited at the National. Diamond K Ranch, Littleton, Colorado, also made an excellent showing in the mountain and southwestern section. J. B. Jones and E. M. Bayne, both of Romeo, Michigan, were also out in the middle west circuit with successful herds. In the northwest, Redfield State School & Home showed that they have type as well as production by their winnings over a short circuit, including in addition to their own state Minnesota and Dairy Cattle Congress. Wisconsin State Hospital is another state institution making a small exhibit at three or four major shows, their efforts being rewarded with an All-American honor for their two-year-old herd header. In the Pacific Northwest, mention must be made of the Western Canning and Dairy Company, White Sulphur Springs, Mont., while Ray T. Smith, Seattle, Wash., and others helped to make the show season interesting in that section. California breeders had an active season, although the **World** has had unusual difficulty this year in getting detailed reports for publication. Rosemary Farm of Santa Maria, F. F. Pellissier & Sons of Whittier and El Colmo Rancho of Norwalk made an especially successful showing and participated in the great Pacific International at Portland, accounting for one All-American winner for California this year.

In Canada, interest was well maintained as always, culminating in their great Royal show in Toronto in November, that in many respects was the greatest Holstein show thus for neld. J. W. Innes & Sons, of Woodstock, Ont., as in other recent years, made the most extensive circuit of any breeder in Canada and were the heaviest winners, their string accounting for three All-American designations this year and their herd winning just half the first prizes in their great Royal show. The C. P. R. Demonstration Farm at Strathmore, Alberta, owned by the Canadian Railways, travelled about as far, covering the Prairie Province shows where they met the Innes herd on almost even terms, then going through to the British Columbia shows before returning east to the Royal. J. Walter Jones, of Charlottetown, Prince Edward Island, also covered considerable territory with his show herd, making two trips west to Toronto during the season, which is quite a distance when you see where Prince Edward Island lies on the map. M. L. McCarthy, Sussex, New Brunswick, another Maritime Province breeder, made an outstanding showing for his first season out in a serious way, while Raymondale Farm, Vaudreuil Quebec, did exceptionally well as always, their string including two All-American winners. Harding Brothers, of Welsford, New Brunswick, and Dickie Bros., of Truro, N. S., were other Maritime breeders deserving of special mention for their season's winnings, while on the west coast the Colony Farm of Essondale, British Columbia, showed themselves able to keep up their end of the winnings in almost any competition. Mount Victoria Farms. Hudson Heights, Quebec, did not start their season until most of the exhibitors had finished, their initial showing being at the Royal in November and finishing up at the Ottawa Winter Fair on their way home.

Many of the exhibitors this year paid unusual attention to the attractiveness of their exhibits along the line of special decorative effects, neat uniforms, etc., and Fredmar Farm this year, as last, carried over its entire circuit the very effective Holstein extension display comparing "Old Clabber," a typical scrub with a member of the Fredmar herd from a producing and profit-making standpoint. The Fredmar people have earned the thanks of the Holstein fraternity for their efforts along this line.

(Con'd on pge. 30)

EXTENSION BOOTH NATIONAL DAIRY EXPOSITION

Strong Contenders For A

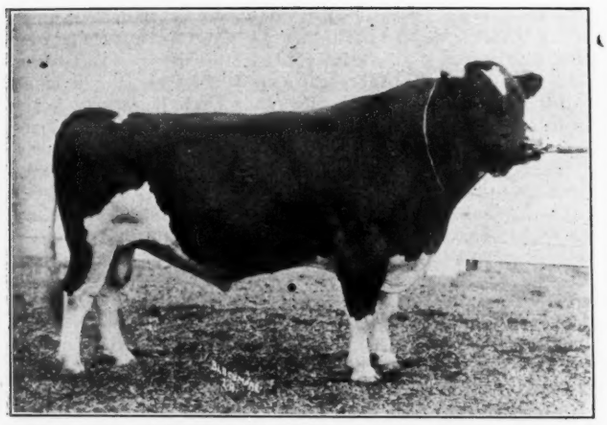

HARRY WALDORF OF CEREALIA

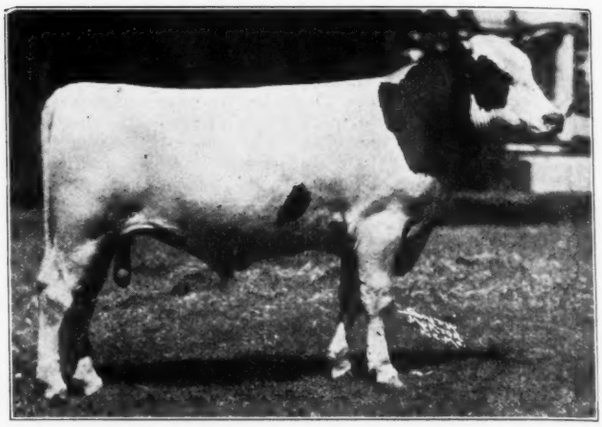

MOUNT RIGA HEILO FAYNE SEGIS

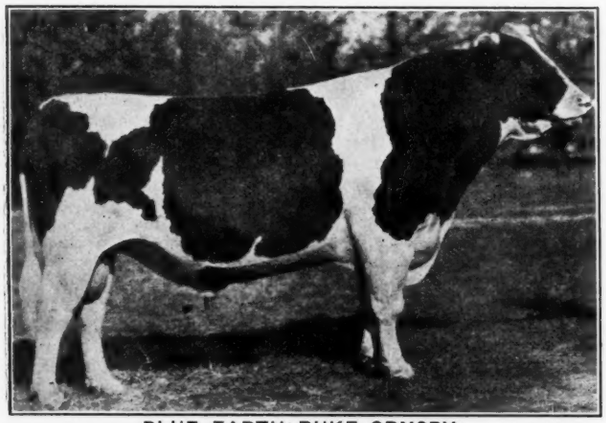

BLUE EARTH DUKE ORMSBY

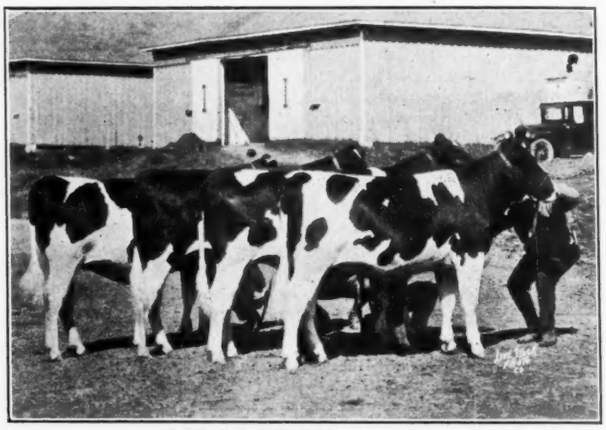

GET OF SIR INKA MAY

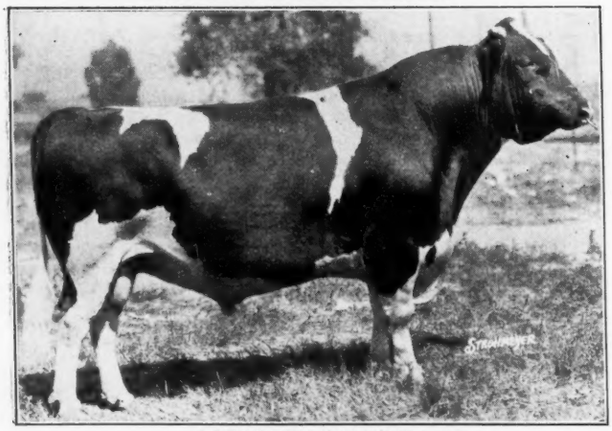

ABBEKERK SYLVIUS LAD

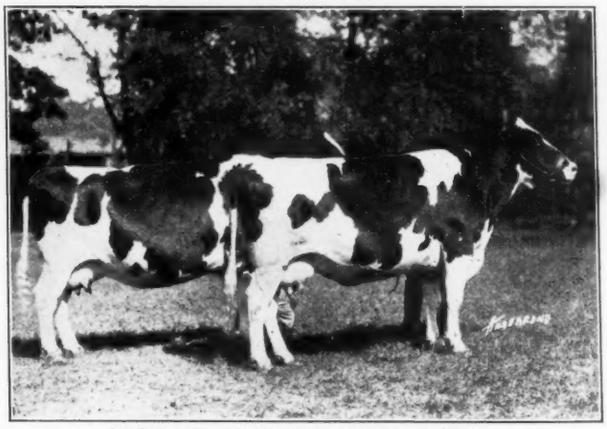

PRODUCE OF GYPSIE POSCH RUBY

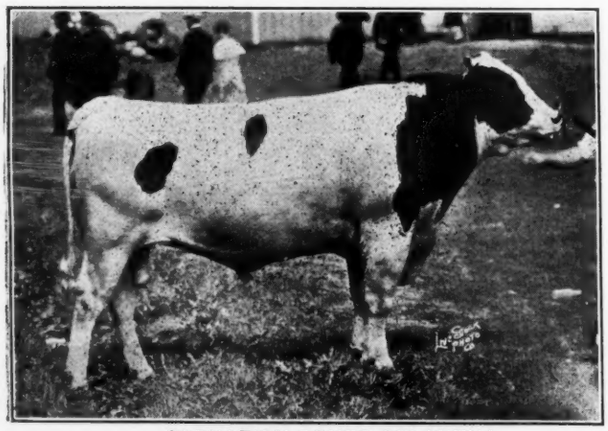

CARNATION ROMEO COLANTHA

HARRY WALDORF OF CEREALIA
First aged bull Pacific International, etc. Western Canning & Dairy Company, White Sulphur Springs, Mont.

BLUE EARTH DUKE ORMSBY
Grand champion Minnesota, Iowa, South Dakota, Fargo, N. D.; American Royal, Kansas National; second at National, Waterloo, Illinois. Femco Farms, Breckenridge, Minn.

ABBEKERK SYLVIUS LAD
Grand champion Canadian National, Central Canada Exhibition, and five Prarie Province shows; Reserve grand champion Royal Winter Fair and Western Fair, London, Ont. J. W. Innes & Sons, Woodstock, Ont.

CARNATION ROMEO COLANTHA
Senior champion Wisconsin, First two-year-old Pacific International; Michigan, Kentucky, etc.; third National. Carnation Milk Farms, Seattle, Wash.

MOUNT RIGA HEILO FAYNE SEGIS
First senior yearling and junior champion Iowa, Missouri, Nebraska, both Kansas fairs, Tulsa, Okla.; American Royal. First in class Kansas National; second Waterloo; third at National. C. E. Griffith, Big Cabin, Okla.

GET OF SIR INKA MAY
First Pacific International, Wisconsin, Michigan, etc.; third National. Carnation Milk Farm, Seattle, Wash.

PRODUCE OF GYPSIE POSCH RUBY
First National, Pacific International, Wisconsin, Kentucky, etc.; second Michigan. Carnation Milk Farms, Seattle, Wash.

All-American Recognition

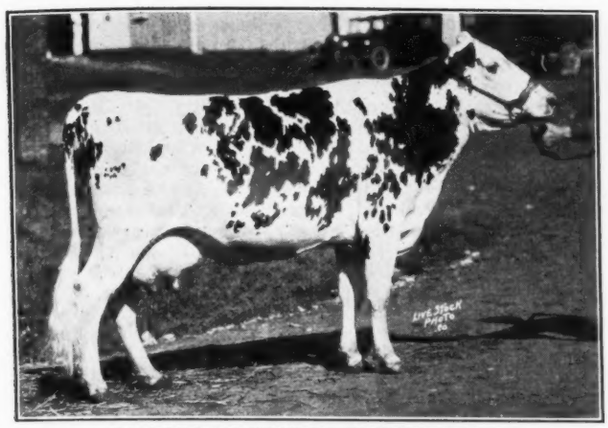

CARNATION ORMSBY PARTHENEA

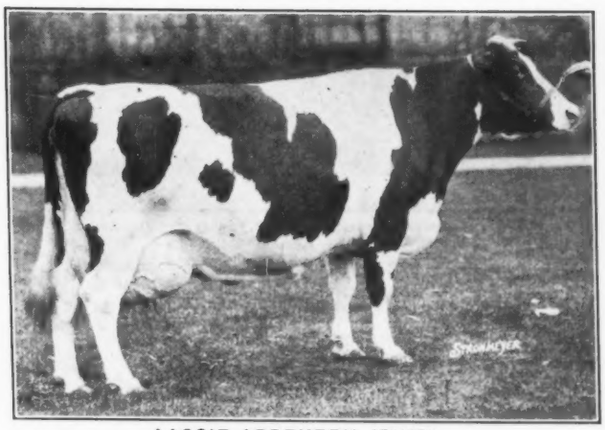

AAGGIE ABBEKERK JEWEL

STRATHMORE VEEMAN FAIRCHILD

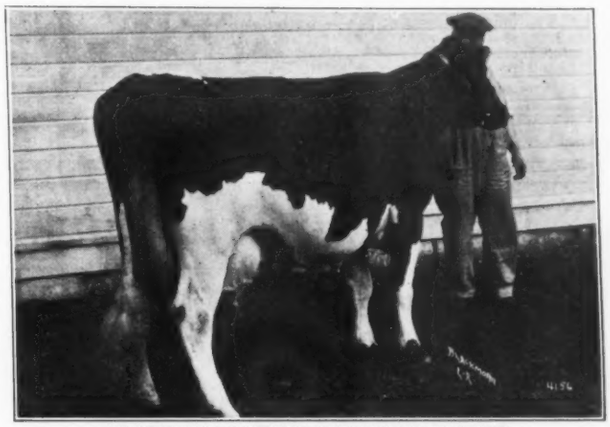

AGATE VALENTINE FAIRVIEW BURKE

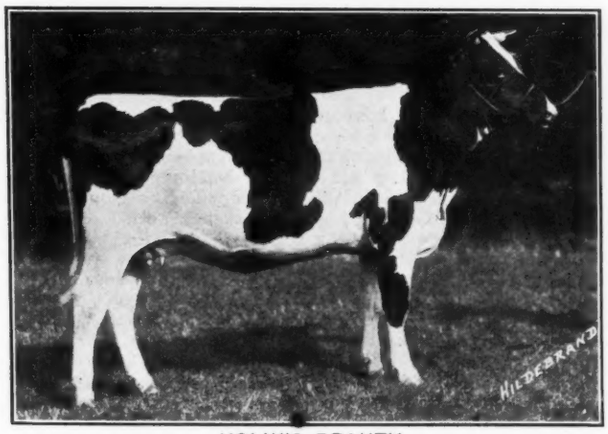

HOLWIS BEAUTY

HILDA ALCARTRA DE KOL

CARNATION ORMSBY PARTHENEA
First three-year-old Pacific International, Wisconsin, Michigan, Kentucky, etc.; second at National. Carnation Milk Farms, Seattle, Wash.

STRATHMORE VEEMAN FAIRCHILD
Grand champion three Western Canada Fairs. First two-year-old Pacific International, Kentucky, etc.; second Wisconsin and Michigan. Carnation Milk Farms, Seattle, Wash.

HOLWIS BEAUTY
Junior champion Eastern States and Brockton; first senior yearling Central States, Illinois; second Wisconsin, Michigan and Trenton, Henry Anthes, Ft. Atkinson, Wis.

AAGGIE ABBEKERK JEWEL
Grand champion Central Canada Exhibition, Maritime Winter Fair, etc.; reserve grand Royal Winter Fair. M. L. McCarthy, Sussex, N. B.

AGATE VALENTINE FAIRVIEW BURKE
Grand champion Pacific International. Western Canning & Dairy Co., White Sulphur Springs, Mont.

HILDA ALCARTRA DE KOL
Grand champion Canadian National and Western Fair, London; first at Ormstown; third Canadian Royal. Raymondale Farm, Vaudreuil, Quebec.

OAKHURST COLANTHA ABBEKERK
Grand champion Ottawa Winter Fair; second Canadian Royal. Mount Victoria Farms, Hudson Heights, Quebec.

OAKHURST COLANTHA ABBEKERK

"The Newspaper of the Breed"
With Which Are Consolidated
Holstein-Friesian Register ..... Est. 1886
Black and White Record ..... Est. 1916
Published every Saturday by Holstein-Friesian World, Inc.
(Except alternate issues during June-July-August.)
Editor
M. S. PRESCOTT, Lacona, N. Y.
Associate Editor
W. A. PRESCOTT, Lacona, N. Y.
Business and Advertising Manager
FRANK PRICE, Syracuse, N. Y.

Subscription price for the United States and Canada $2.00 per year in advance. 2 years for $3.00. Foreign subscriptions, $3.00 per year; 2 years for $5.00.

The date following the address on the wrapper of each paper indicates the times to which the subscription is paid and is to answer the purpose of a receipt. All subscriptions are discontinued promptly on expiration.

For advertising rates address Syracuse, N. Y. office.

Saturday, December 22, 1928

Merry Christmas

The Holiday Number

IN THIS issue, we present as the leading feature the seventh annual selection of **World** All-American show ring winners. Starting back in 1922, merely as an interesting newspaper feature, the annual **World** All-American selections have each year increased in importance in the minds of the Holstein breeding public until these designations are today generally considered to be the most prized honor of the show ring. The Holstein-Friesian Association of America is now taking official cognizance of these selections and, commencing with the current year, will award through its Prize Committee a suitable medal in each of the fifteen All-American classes. It is planned to award these medals as a feature of the Annual Convention program.

We wish to take this opportunity of expressing our thanks publicly to the members of the All-American Selection Committee for the time and thought and effort they have spent in connection with it. Every member recognizes the responsibility which the importance of the awards entails upon him and we are glad to be able to say that the uppermost thought in the mind of each Committee member has been to do his best to see that the All-American and Reserve selections are placed where they belong upon a basis of merit solely. Just so long as this spirit prevails will the project continue to hold its high place in the esteem of the public.

Last year, in the Holiday Number, we said:

> "As the breed continues to advance and breeders give more and more attention to the show ring, it is evident that the great problem of the future in connection with the All-American selections is going to be the matter of giving adequate recognition to even a fair proportion of the animals good enough to merit it."

The truth of this prediction was evident this year more than ever before when the Committee met for its final consideration of this subject. While, back in 1922, all classes were not filled because of the lack of animals considered sufficiently outstanding or meritorious to deserve such recognition, this year the problem of the Committee was to find places enough in the thirty designations made for all of the animals that were considered worthy to receive them. This fact, in itself, is a striking measure of the advancement which the breed has made through the show ring in the past seven years. Something of this wealth of material is indicated by the display of pictures of the leading winners of the year that appears as another important feature of this Holiday Number. Any summary of such a large institution as a season of Holstein showing would run into inordinate length and perhaps prove rather dry reading at best, if attempted. Accordingly we treat the subject only in the most general terms in one of the feature articles and leave these pictures to tell the detailed story.

Where Are We Drifting

Everyone who has followed the shows at all has noted the great increase in the number of entries and the amount of general interest. Definite figures presented in this issue show that nineteen leading shows averaged 210 head per show in actual competition as compared with an average of 180 in the same shows the preceding year. With the accompanying improvement in quality and the keeness of competition, it is getting to be harder and harder for the average breeder at a major show to break into the money at all. What is the final result going to be? Certainly, if this growth continues it is going to make it impossible for most exhibitors to win enough to make any start upon paying their expenses and the question arises as to how long the rank and file of breeders will continue to patronize the shows under such conditions. Premium lists are not keeping pace with the increase in the strength of the competition and many of the fairs feel that they are spending about as much for live stock premiums as they can afford to at present. One solution that you will hear more about would be to concentrate the present prize money in fewer classes, giving larger premiums and more of them in each class retained. Under this plan the younger classes would be eliminated entirely, and our shows would be made up of animals of producing age upwards, cutting out the calves and yearlings, and, of course, the young groups.

We understand that one of the other breeds is giving very serious consideration to the matter of recommending such a change for the National Dairy Exposition. There is much to be said on both sides of the question. It is a live subject for discussion right now and promises to be more so as time goes on. We would like our readers to be thinking about it and would welcome discussion through our columns.

The Cover

OUR cover design this week is built around an international problem that confronted the All-American Selection Committee. This problem was in relation to a decision between two animals that are recognized as approaching perfection in mature Holstein type more closely than any other bulls that have come forward in recent years. They have not met in the show ring since Sir Fobes was winning his way to the top in the two-year-old class in 1925, and Johanna Rag Apple Pabst as a four-year-old was winning his second National grand championship and his third All-American designation. Since that time, Johanna Rag Apple Pabst has added one more All-American honor, heading the aged bull section in 1926, following which he was retired from the show ring only to emerge again at the Canadian Royal this year to add class to that great Holstein spectacle and at the same time to create the aforementioned international problem. Sir Fobes Ormsby Hengerveld, however, during this period, has been carrying all opposition before him, winning three major grand championships as a three-year-old in 1926, adding seven more in 1927 and eight again in 1928, to bring his total of consecutive grand championship winnings up to eighteen with a nineteenth for good measure in the early part of the 1925 season when he was but a two-year-old. In the current season, he has traveled east, west, north and south to win out over all competition that may have entertained aspirations during the regular show season both in the United States and Canada.

And then came along Johanna Rag Apple Pabst in late November to complicate the picture. The Committee was faced with an impossible task when it came to splitting hairs at long distance between two such bulls as these, both so closely approaching perfection. We believe the Committee did wisely, therefore, in placing the All-American honor upon Sir Fobes Ormsby Hengerveld as representing the difference in record this season. There was really no other action that would have been equitable in the absence of a direct meeting between these two super champions. It will be understood that the Committee, in deciding the matter in this way, is not establishing a precedent along the line that a season's record will be a determining factor except in the case of a virtual tie between two animals that have not been shown together in the same ring. If an animal makes but

a single show and is clearly superior to any other animal that has been out in that class, even though some other one may have been a consistent winner at a long list of shows, the policy of the Committee is to place the award upon what it believes to be, without question, the better animal.

We trust we have made the matter plain to our readers and are glad to honor both these great sires by placing them on the cover of this Holiday Number. Our congratulations are extended to both owners, Elmwood Farms of Deerfield, Illinois, and Mount Victoria Farms of Hudson Heights, Quebec.

For no reason at all the Roughage Department wishes to make a contribution to the Holiday Number and, as has become our custom, select an All-American "eleven." We don't fuss with any 13 and 2 groups as the cattle department does but we choose 11 and our 11 makes a swell football team.

* * *

However, before going into the All-American selections we want to ask the party living in Los Angeles, Calif., that sent Mr. Price of the business department and Mr. Prescott of the editorial department two envelopes, one enclosed inside of the other after the fashion of an invitation to a wedding or announcement of same, or a birth, or of a commencement, to identify himself. The inside envelope didn't contain anything so we don't know what the correspondent wanted us to know. Is he married, or dead, or has his wife had a baby?

* * *

Better get on, however, to our All-American selections and appease the anxious minds of our thousands of readers who consider the Roughage Department so essential to their welfare that if it were to be omitted for any length of time they would have to throw their Holstein cows away and go out of the business. Here's the list:

All-American Breeder—E. S. SAVAGE

This is the third year that Savage has gained this designation. He says cows should have calves every six months and sticks to it, proving that it can be done by citing the case of K. M. D. K. S. Colantha who had five calves in two years. (2 sets of twins.)

All-American Feeder—O. M. PLUMMER

The genial manager of the Pacific International offered to eat all the junior bull calves in his show if certain prognostications regarding the Pacific International were not fulfilled. We hold that they were not and he is therefore in a way to become All-American Feeder.

All-American Showman—HARTVIG HARTVIGSEN

According to Editor Prescott this man has "it." Clara Bow is a novice compared to Hartvig. He gets along with the girls fine until they have to pronounce or spell his name. Then they just beckon and "Harvey" comes a running.

All-American Bull Salesman—MERTON MOORE

This is the second year Mr. Moore has made the All-American. We don't know of any reason why he should be All-American Bull Salesman except that we can't think of anybody to put in his place so he gets it by default. The fact that he sells more bulls by correspondence than any other salesman has nothing to do with his selection.

All-American Advertiser—WILLIAM ADVERTISER PRESCOTT

Bill Prescott who conducts the Service Department for the **Holstein-Friesian World** writes 267 pieces of copy each week, saying the same things about 267 different breeder's bulls and making them all like it.

All-American Publicity Hound—PAUL MISNER

This guy is a fiend for publicity. He quit one big job, bought a farm, stocked it with pure bred Holsteins, has secured another job with one of the coming breeding establishments in the country and yet insists that there is nothing to be said in the **World** about any of this. The amount of printer's ink wasted on Paul Misner's personal goings and comings in a year in the **World** would reach from Salt Lake City to Timbuktu if spread out on a line one inch wide and one-quarter inch deep.

All-American Holstein Director—H. V. NOYES

H. V. "Pop" Noyes is given the designation of All-American Director. He is chairman of the Finance Committee, is on the Executive, Extension, "Bull Choosing" or Selections committee, as well as several private committees of the Board.

All-American National Holstein Official—JIMMY REYNOLDS

Jimmy is treasurer and holds the money bag. He is chairman of the Executive Committee which spends the money. He meets himself coming out of the treasurer's office into the executive committee directorate and has a terrible squabble with himself over the allowances for the various departments. Incidentally there is a board of sixteen directors and Jimmy is the man who is selected by the Board to do the work. For this designation Jimmy runs like a Hawaiian dancer with her grass skirt on fire.

All-American State Holstein Official—CHARLIE BALDWIN

Charlie Baldwin is president of the New York Holstein-Friesian Association. He is a hard worker, so serious and earnest that it is almost depressing to watch him work which is what everybody in New York State does.

All-American County Holstein Official—We had a man selected for this job but can't think of his name. Perhaps some of our eager readers would like to make a nomination for this position.

All-American Reader—YOU ARE, for if you have read thus far you are entitled to the designation.

* * *

At this happy season of the year the Roughage Department takes occasion to wish each and every reader of the **World** a very Merry Christmas and, of course, a Happy New Year.

* * *

Good Afternoon.

Calendar of Coming Events

Jan. 3—Elmira, N. Y., Annual Meeting New York Holstein-Friesian Association.
Jan. 4—Elmira, N. Y., Joint Annual Meeting New York State Dairymen and New York State Breeders' Associations.
Jan. 17—St. Paul, Minn. (University Farm), Annual Meeting Minnesota H. F. Breeders' Association.
January 22-25—Harrisburg, Pa., State Farm Products Show.
Feb. 7—Toronto, Ontario, Prince George Hotel, Annual Meeting and Banquet Holstein-Friesian Association of Canada.

BUSINESS AT BRATTLEBORO

During the week ended November 17, 29 applications for membership were received at the Secretary's office as follows:

California	1	New York	5
Illinois	2	Ohio	1
Indiana	2	Pennsylvania	2
Iowa	2	South Dak.	2
Maryland	1	Texas	1
Michigan	3	Virginia	1
Minnesota	2	Wisconsin	3
Nebraska	1		

Twelve herd prefixes were reserved as follows:

Davenport	Grainwood	Mountain Echo
Farrington	Granite Falls	Mountain Grove
Gedneytown	Kotary	Vorwerk
Grafowis	Moonlit Dale	Wil-Son-Co.

During the same period 3,888 applications were received, 2,252 registries and 1,636 transfers.

THE HOLSTEIN-FRIESIAN ASSN. OF AMERICA,
Houghton Seaverns, Sec'y

News OF THE Trade

A New Maryland State Record was recently announced by Essex Farms, Riderwood, Md., the John M. Dennis & Son establishment, who write that Pabst Prilly Belmont 979388 has just finished in their herd a record of 1,058.23 lbs. butter from 21,558.8 lbs. milk, at the age of 3 years, 6 months, which is a state record by a margin of over 100 lbs. butter and the first 1,000-lb. record made by a Holstein under full age in the state of Maryland. She is the sixth 1,000-lb. daughter of King Segis Alcartra Prilly and his first to be developed outside of California. Her picture will appear in an early issue.

A South Carolina Booster is T. J. Quinlivan who has recently moved to a farm at Castle Hayne, N. C., where he has erected a modern hollow tile dairy barn with a capacity of fifty-two cows. Mr. Quinlivan announces the purchase of six pure bred Holsteins from the herd of H. W. Gills, Richmond, Va., these including three three-year-olds weighing about 1,400 pounds each, two well grown two-year-olds and a baby bull from a cow that produced 16,000 lbs. milk in C. T. A. work, milked twice a day. The dam of this youngster is the best cow in the Gills herd, which averaged over 10,000 lbs. last year for 70 head. The heifers are all near springers and are very promising as a foundation. He writes that he found Mr. Gills one of the most interesting Holstein enthusiasts he ever met and an honorable gentleman to deal with.

Carnation Walker Hazelwood, perhaps the most sensational producer now living at Carnation Milk Farms, is still running strong on year test as senior four-year-old, according to advice just received from the farm. In a little less than nine months she has 1,175.86 lbs. butter from 22,855.2 lbs. milk and is still milking 2,200 lbs. a month with average test of 4.3%, which figures some 117 lbs. butter per month. She is expected, barring accident, to exceed to present sensational American Record for senior four-year-olds. It will be remembered that this daughter of Segis Walker Matador has two 40-lb. records in heifer form, and is World's Champion junior two-year-old with 1,220 lbs.

August Block & Sons, Hutchinson, Minn., formerly part owners of Sir Inka May and of Sir Bess Ormsby May, write that of the string they started on semi-official test about a year ago, one has just finished with about 1,040 lbs. butter from 23,000 lbs. milk in ten year-old form and that another will finish in February with about 1,100 lbs. butter if nothing happens to her before that time. These records are made under farm conditions, Mr. Block and his sons, Walter and Alfred, doing the test cow milking in connection with the general farm and dairy work. This is their first experience with semi-official testing.

Mountain Ash Farm, owned by J. B. Cain, Glenbeulah, Wis., announces the sale of a bull recently advertised in the **World** to Nagel & Wegner, Elkhart Lake, Wis. This bull's dam recently broke the Wisconsin State Record in Class B. of the 365-day division with around 750 lbs. butter as a two-year-old, with over 16,000 lbs. milk, and was first prize two-year-old at the local county fair this fall. Her dam has recently broken the Wisconsin State Record for mature cows in Class B with over 1,200 lbs. butter and 28,000 lbs. milk. The sire's dam is none other than Colantha Copia 2d, the noted prize winner winning second at Waterloo 1927, and who is dam of Mountain Ash Colantha Ormsby, the Reserve All-American senior yearling of this year. The dam of the bull sold is a very promising heifer, according to Mr. Cain, and the bull should increase in value.

Iowana Farms, Davenport, Iowa, announce the sale of a half interest in their junior herd sire, Iowana Ormsby Pietertje, to A. R. McLaury, Olwein, Iowa. This bull is the second son of Tritomia Pietertje Ormsby that Mr. McLaury has had in service. The dam, Iowana Star Pietertje, has a 950-lb. record in Class B as a three-year-old. Recent records at Iowana Farms include one of 28.86 lbs. butter from 535.2 lbs. milk by Tritomia Banostine 877617, a daughter of Tritomia Pietertje Ormsby; and one by Netherland Minnie Ormsby 815763, another Tritomia daughter, of 25.31 lbs. butter from 501.1 lbs. milk. Like all Iowana records, these were made on three milkings a day and both will be continued in Class B.

Dutchland Farms Sell Bull Advertised. E. Allott Brown of Pratt, Kansas, gets a good one. He recently purchased by telegram the bull from the ad that appeared in the **World** a few weeks ago, or the son of Dutchland Creamelle Sir Denver from Aaggie Hartog Colantha. This cow recently established a new world's record in the ten months' division for a cow over 13 years old.

This cow made almost 1,000 lbs. of butter in the ten months and was 14 years old last April and completed her test in August. This record shows great staying qualities and since she freshened she is again showing splendid production at the present time.

The sire of Mr. Brown's bull comes

This is a snapshot of the 1,000-lb. son of Sir Inka May purchased in the U. S. National Sale at Watertown recently by three Ohio breeders for use in their herds. The gentlemen appearing in the picture from left to right are W. W. Watson of Youngstown, C. R. Leatherbury of Hammondsville and John E. Smith of East Liverpool. All of these Ohio breeders have small but select herds of excellent females. Mr. Watson is gradually building a herd of choice foundation animals. Mr. Leatherbury purchased in the Deysher dispersal the famous champion, Berks Spring Farm Pontiac, world's champion 305-lb. senior two-year-old, and has a number of others of equal quality. John E. Smith bought Sir Hollyhock Cornflower in one of the recent Brentwood sales and has been building a herd on this blood. The three breeders also selected Pabst Perfection, full brother to the famous All-American daughter of Creator, Pabst American Beauty, and will use this bull also in the three herds.

from Dutchland Colantha Denver, a cow that has 1,315 lbs. of butter in the year, averaging 4.14% butterfat. So the dam and sire's dam of the bull he has averaged very close to 4%, and the dam is backed by generations of large records; so that we believe that Mr. Brown will be exceptionally well pleased with the results. He certainly has a splendid individual that comes from families that not only have records themselves but have shown their ability to transmit from generation to generation.

It is pleasing to us to have a bull of this caliber go out into Kansas because we believe that this bull is not only going to be a great investment for Mr. Brown but a good advertisement for Dutchland Farms.

Dutchland Farms.

Some Good Show Herds of 1928

Elmwood Farms, Deerfield, Ill., again set a record for others to shoot at by making eight of the very strongest shows of the year with the two principal herd sires both being returned undefeated champions, the one as senior and grand and the other as junior champion. Two youngsters of this herd and of their own breeding were also undefeated in class and a three-year-old heifer stood first at seven of the eight shows, all five animals receiving All-American mention, three on the "first team" and two as Reserves. The herd won 27 championships and 56 first prizes at these eight shows, an average of seven firsts at each show, the circuit including the National, Waterloo, Eastern States, Central States, three leading state fairs and one of the best provincial shows of Canada. The senior sire, Sir Fobes Ormsby Hengerveld, has now been four times All-American, and the junior sire, King Bessie Ormsby Pietertje, has twice had All-American mention.

Mount Victoria Farms, Hudson Heights, Quebec, did not start showing until the season was nearly over, making only the last two shows of Canada, the Royal and the Ottawa Winter Fair. Johanna Rag Apple Pabst, the senior sire, who has been four times All-American in the past, was given Reserve mention this year, winning grand championship at both the above shows, he thus becoming the only animal that has five times had All-American mention. Triune Papoose Piebe, showing this year as a two-year-old in milk, won All-American honors for the third time, being the only female to win this honor more than twice. Oakhurst Colantha Abbekerk, last year's All-American aged cow, was grand champion at Ottawa and stood second at the Royal on a close decision.

Raymondale Farm, Vaudreuil, Que. is another Canadian herd that made a great record over a strong circuit. For the second successive year, a son of the Raymondale senior sire, Brookholm Inka, was made All-American bull calf. This herd also had a second All-American representative in Sally Francy, All-American four-year-old heifer and member of the Reserve All-American Produce. The herd won over 200 ribbons this year at seven shows, including 13 championships, 5 reserve championships and fifty firsts, a total of 147 ribbons that were thirds or better.

Carnation Milk Farms, Seattle, Wash. and Oconomowoc, Wis., this year had out about the best show herd in the career of this great breeding establishment. Carnation was Premier Breeder and Premier Exhibitor at the National this year as well as at the Wisconsin and Michigan State Fairs and a number of the leading state and district shows of the Mid-South. For the second successive year a daughter of Sir Inka May, one of the All-American herd sires at Carnation, went through the season undefeated and was named All-American junior yearling, which makes Sir Inka May the only All-American sire to have two All-American offspring. Two of the Carnation bulls received Reserve mention, they being sons, respectively of North Star Joe Homestead and Matador Segis Walker 6th, two of the Carnation herd sires.

J. W. Innes & Sons, Woodstock, Ont., who have had at least one representative on the All-American every year starting in 1925, this year came through with two All-American females and an All-American group. Their Royal grand champion of this year, Alcartra Colantha Ormsby, was

(Continued on page 44)

Another Bull With a Cross of

Our Two Great Herd Sires

DUTCHLAND CREAMELLE SIR DENVER

and

DUTCHLAND COLANTHA THE GREAT

This calf comes from an untested two-year-old daughter of our Dutchland Pietertje Rag Apple with 36 lbs. of butter in 7 days and 1,000 lbs. of butter in 260 days.

We cannot offer you a better bred calf or a nicer individual, but are offering you this calf at a price that you can afford to pay, with a chance that the calf will greatly increase in value when the dam makes a record.

Dutchland Pietertje Rag Apple not only has 36 lbs. of butter herself and 1,000 lbs. of butter in 260 days, but completes six direct generations of the Aaggie Cornucopia family that average almost 100 lbs. each in a day.

This Calf Was Born September 16th

He is a very nice individual, somewhat more white than black, and is especially well grown. We are offering him f. o. b. the cars for $400. His dam and both grandams are animals that test well over 4%.

If his breeding appeals to you, buy this bull that you may get the benefit of the increased value when the dam makes a record.

Write or wire if you care to take advantage of this Denver and Great combination at this low price.

FRED F. FIELD DUTCHLAND MONTELLO STATION HOLSTEIN FARMS BROCKTON MASS "THE HOME OF PRODUCING DAMS"

Six Michigan Counties at Michigan Fair

THE cream of six Michigan counties competed for the honors at the Michigan State Fair Calf Club Show held in September. Boys and girls from Tuscola, Macomb, Eaton, Washtenaw, Livingston and Hillsdale counties exhibited and made up, as always, a splendid array of Holstein animals. Audley Horner, of Cass City, Tuscola County, took the championships on his good senior heifer calf. Tuscola County is always a large factor at the Michigan fair and this year they took first prize for herd of four females exhibited by one club and won the Holstein-Friesian Association of America Special for county herd. Tuscola County also accounted for four other first prizes as well as a goodly number of lesser ribbons. Macomb, Washtenaw and Livingston counties each had one first prize in addition to the lesser prizes. Clarence Merchant, of Cass City, one of the outstanding Club members in the State of Michigan, had two animals in the money class this year from his herd of pure bred Holsteins. His young bull won first prize in class and a junior yearling heifer stood third in class. Fred Kirk, of Fairgrove, also accounted for two ribbons, these being third in the two-year-old class, and fifth in the junior yearling class. For the following list of detailed awards we are indebted to Nevels Pearson, club leader in Michigan:

Two-year-old heifer in milk

1—Lyle Lounsbury, Cass City, Tuscola County; 2—Leo Ziegler, Dexter, Washtenaw County; 3—Fred Kirk, Fairgrove, Tuscola County; 4—Wilton Griffin, Howell, Livingston County.

Two-year-old heifer never freshened

1—Wilton Schrepfer, Howell, Livingston County; 2—Claude Mitchell, Cass City, Tuscola County; 3—Ed. Schwegler, Cass City, Tuscola County; 4—Herbert Jackson, Eaton Rapids, Eaton County.

Senior yearling heifer

1—Arthur Rowley, Richmond, Macomb County; 2—Henry Wagner, Salem, Washtenaw County; 3—Earl Witkovsky, Caro, Tuscola County; 4—Harold Strange, Eaton Rapids, Eaton County; 5—Naomi Stiverson, Pittsford, Hillsdale County; 6—Maynard Dorr, Gagetown, Tuscola County.

Junior yearling heifer

1—Alton Reavey, Akron, Tuscola County; 2—Kenneth Maharge, Cass City, Tuscola County; 3—Clarence Merchant, Cass City, Tuscola County; 4—John Potts, Washington, Macomb County; 5—Fred Kirk, Fairgrove, Tuscola County; 6—Paul Bradury, Dexter, R. 3, Washtenaw County.

Senior heifer calf

1—Audley Horner, Cass City, Tuscola County; 2—Ronald Reagh, Cass City, Tuscola County; 3—David Knight, Gagetown, Tuscola County; 4—Charles Wright Jr., Cass City, Tuscola County; 5—Ronald Swan, Dimondale, Eaton County; 6—John Wisner, Clinton, Lenawee County.

Junior heifer calf over four months

1—Herbert Teachout, Milan, Washtenaw County; 2—Wilson Kirk, Fairgrove, Tuscola County; 3—Alan Kirk, Fairgrove, Tuscola County; 4—John Strange, Grand Ledge, Eaton County; 5—John Drake, Jr., Pioneer, Ohio, Hillsdale County; 6—Edgar Kidd, Utica, Macomb County.

Bull over 4 months and under 1 year

1—Clarence Merchant, Cass City, Tuscola County; 2—Earl Satler, Dimondale, Eaton County; 3—Dewitt Steinacker, Fowlerville, Livingston County.

Herd, 4 females, exhibted by one club

1—Tuscola County; 2—Macomb County; 3—Washtenaw County; 4—Eaton County; 5—Livingston County; 6—Hillsdale County.

Champion female

Audley Horner, Cass City, Tuscola County.

Holstein-Friesian Association of America Special

1—Tuscola County; 2—Macomb County; 3—Eaton County; 4—Washtenaw County; 5—Livingston County; 6—Hillsdale County.

The Junior Holstein Show, Eastern States

C. J. FAWCETT

There was not a dull moment in the showing of the Blacks and Whites by 4-H Club members from the time the first calf was led in until the herd ribbons were placed. Of the 100 dairy animals in the junior exhibit practically one third were Holsteins. As a fairly uniform number were shown in each class the young exhibitors walked out with their full share of the $1,500 in gold handed out by Nathaniel Bowditch representing the Massachusetts Society for Promoting Agriculture. This Society also pays the expenses of the Massachusetts Club members in the dairy camp.

Earl Cooper was on hand as usual throughout the show giving valuable assistance and awarding special Holstein Association prizes.

Those in charge were especially fortunate to secure as judge Mr. H. E. Robertson, prominent breeder of York, Pennsylvania. His placings were consistent throughout, and in several cases of close decisions he gave reasons which satisfied the young exhibitors. In many respects

(Continued on page 52)

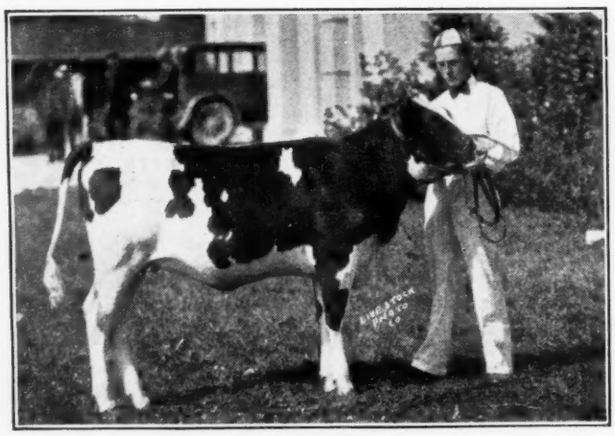

MICHIGAN'S CHAMPION
Audley Horner, of Cass City, Tuscola County, Michigan, and his first prize junior yearling heifer and grand champion at the Junior Holstein Show early in September.

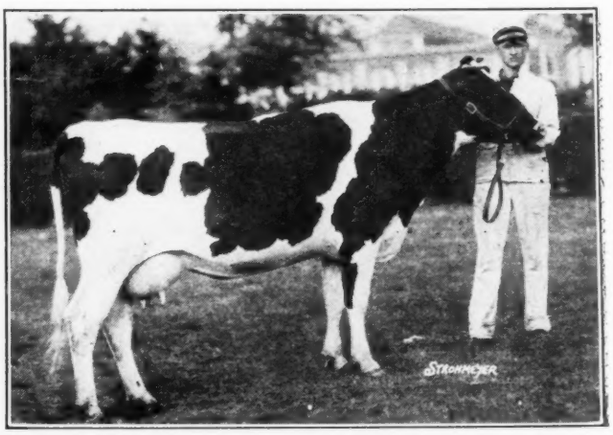

EASTERN STATES CHAMPION
Gordon Cook of Amherst, Mass., and Canary Pel Althea, first prize two-year-old and grand champion at the Eastern States Calf Club Show 1928. Gordon accounted for five ribbons in addition to the championship.

BRENTWOOD NATIONAL

An Unsurpassed Holstein Market

Five Brentwood Sales have been held to date. From practically every Holstein state in the Union—from New England, from the Pacific Coast, from the South, consignments have been sent to these great sales.

It may interest prospective consignors to recall that 695 head have been marketed in the five Brentwood sales held in 1920, 1921, 1922, 1925 and 1926.

The sales have totalled $580,020 for 695 head.

The five Brentwood Sales have averaged over $834.

There can be no questioning the fact that the National Brentwood Sales have an established following. Buyers from foreign countries, from every state in the Union have appeared to purchase at Brentwood.

The reason for the outstanding success of these sales is founded upon the simple principle of securing good animals, marketing them intelligently and building good will by protecting the combined interest of buyer and seller.

Brentwood consignments have always been carefully selected. They have always been adequately advertised. The sale setting has been everything that it should be. The personnel of the selling force has been well chosen. All that accumulated experience in sale management can bring to a public event has been utilized by the Brentwood Nationals.

The Sixth Brentwood National will be similarly successful to its five predecessors.

Here is the Data in a Nutshell

Date—June 6-7, 1929

Place—Philadelphia, Pa.—Commercial Museum

Number—About 150 Head—Carefully Selected

Management—W. G. Davidson

Address—Brentwood Farm, Abington, Pa.

Write or wire at once for appointment so that representatives of the Sixth National Brentwood Sale may visit your farm to discuss with you your entries for this event.

Remember that the eyes of the Holstein industry in a national way are upon the Sixth National Brentwood Sale for it will be held in connection with the annual convention of the Holstein-Friesian Association of America. It will draw thousands of Holstein visitors to the sale ring.

W G Davidson

(Continued from page 17)

count of her greater strength in back and loin and rather more strength throughout. Forum Vesta Diamond, in the Reserve position, was a member of the 1927 All-American Get of Sire for Forum Patriarch. She carries a beautifully hung udder, and was given the Reserve position over Carnation Ormsby Parthenea, her most serious contender, on account of her greater strength and constitution, although the last mentioned was one of the milkiest looking three-year-olds out in 1928.

The two-year-old class brings up a very interesting situation with last year's All-American senior yearling in first position, last year's junior yearling as Reserve two-year-old, and with honorable mention to the Reserve junior yearling of 1927. Triune Papoose Piebe, although making but two shows this season, is clearly outstanding, this being her third successive year as an All-American winner, a showing no other female has ever duplicated. Inka Wayne Creamelle, last year's All-American junior yearling, has made a most impressive record covering the most important shows in the east and middle west and is a highly creditable two-year-old, as she had to be to rank over Winona Lenox De Kol, the New Brunswick heifer that placed next to the All-American winner at the Royal show. Strathmore Veeman Fairchild, who was unbeaten during the whole season except by the Reserve All-American winner, is another two-year-old deserving special mention in this class.

Among the senior yearlings, two of the greatest heifers of recent years were up for consideration. The winner, Netherland Belle Homestead, had made the unequalled record of thirteen junior championships and six grand championships in yearling form this season, and had placed over Mountain Ash Colantha Ormsby on both occasions when they had come together, this being at Waterloo and the National.

In the junior yearling class, also, there were two outstanding heifers to consider, these being Carnation Inka Pontiac and Faforit Ormsby Beauty, both being outstanding winners, the former undefeated at the leading shows of United States and the latter beaten only once and on every other occasion junior champion at the leading shows of Canada, including the Royal. The Canadian heifer is in some respects the stronger of the two, but is a bit thick in the shoulders and not so good in the pins as the Carnation heifer. We regret that a better picture of Carnation Inka Pontiac is not available for use in this connection. The professional picture made of her at the beginning of the show season was wholly inadequate and the picture we are using is an amateur snapshot.

In the calf class, we find an undefeated winner, Oakwood Piebe Allie 2d, in first place with Miss Triune Ormsby Wayne, a daughter of Triune Ormsby Piebe, as a very creditable Reserve. The former is a daughter of the All-American junior yearling of 1924, who was also the Reserve All-American two-year-old in 1925.

In the Get of Sire class were three major contenders, the Get of Tritomia Pietertje Ormsby which won at the National and Waterloo, the Get of King Piebe of York which was undefeated in the East and placing second to the particular Tritomia combination shown at the National, and the Sir Inka May Get which had likewise been a heavy winner throughout the season. The uniformity and dairy quality of the Tritomia group finally gave them the call with King Piebe of York winning over Sir Inka May for Reserve honors on account of their greater maturity. The Sir Inka May yearlings made a sweet lot and are given very honorable mention by the Committee.

Last year's All-American Produce of Dam repeated this year, these being the son and daughter of Aaggie Sylvia, 1922 National grand champion. Last year, the bull was All-American three-year-old and the heifer Reserve All-American two-year-old, and this year the heifer was All-American three-year-old, while the bull is in the honor class in the aged section. The question of Reserve honors in this class, however, gave the Committee a real problem, the selection finally falling upon two daughters of Polly Posch Abbekerk, who thus brings further honors to her famous sire, Prince Colanthus Abbekerk. This Reserve group consists of the All-American four-year-old and her yearling sister that was reserve junior champion at the recent Canadian Royal. Special mention goes to Carnation's great pair of cows out of Gypsie Posch Ruby, and to the fine pair from Forum Diamond Homestead, including the Reserve All-American three-year-old and one of the good two-year-old bulls of the year. These two groups, the most important from a breeder's standpoint, are the only ones for which All-American designations are made.

The principal part of the All-American story for 1928, as in previous years, is told in the pictures which are herewith submitted for the approval of the Holstein public.

The Holstein Show Season of 1928

(Continued from page 21)

As usual, we are telling the story of the 1928 show season largely in pictures and it is with considerable pride that we submit the record so completely in this issue. There were a number of prominent winners of which pictures were unfortunately lacking and a considerable number likewise that have been used during the show season that were unable to be included herein on account of space limitations. This is a matter of regret to us and we have endeavored to select so far as possible those that have made the most impressive showing through the season and representative of every section of the country.

Season Records of Reserve All-Americans

(Pictures Shown on Pages 18 and 19)

JOHANNA RAG APPLE PABST 346005 (Aged Bull)
Sire—Pabst Korndyke Star 206883
Dam—Princess Johanna Rag Apple Pontiac 504028
Breeder—Philip Linker, Hartford, Wis.
Owner—**Mount Victoria Farms, Hudson Heights, Que.**
Grand champion Royal Winter Fair of Canada; Ottawa Winter Fair.

HOESLY SARCASTIC JOE HOMESTEAD 465883 (3-Year-Old)
Sire—North Star Joe Homestead 291065
Dam—Excetter De Kol Lyons 439443
Breeder—Baltz Hoesly, Monticello, Wis.
Owner—**Carnation Milk Farms, Seattle, Wash.**
Grand champion Pacific International Live Stock Exposition; second at the National Dairy Show and Wisconsin.

KING PIEBE OF YORK 37th 495261 (2-Year-Old)
Sire—King Piebe of York 273611
Dam—Inka Korndyke Fayne Butter Boy 375055
Breeder—H. E. Robertson, York, Pa.
Owners—**H. E. Robertson, York, Pa., and W. H. Scheaffer, Huntsdale, Pa.**
Grand champion New York, Maryland, South Carolina State Fairs; Trenton Interstate Fair, etc.; first in class Eastern States Exposition; second at the National Dairy Exposition.

SIR SEGIS BESSIE WALKER 517822 (Senior Yearling)
Sire—Matador Segis Walker 6th 206401
Dam—Carnation Walker Bessie 878129
Breeder and Owner—**Carnation Milk Farms, Seattle, Wash.**
Grand champion Wisconsin State Fair; junior champion Kentucky and other southern shows; first at Pacific International; second at the National and Michigan State Fair.

KING SYLVIA ORMSBY PIEBE 520109 (Junior Yearling)
Sire—King Pietertje Ormsby Piebe 50th 423899
Dam—Roycroft Beauty Sylvia 1029836
Breeder—Elmwood Farms, Deerfield, Illinois.
Exhibitor (8 shows)—Elmwood Farms, Deerfield, Ill.
Present Owner—**John J. Innes, Stratford, Ont.**
First in class at the National Dairy Exposition, Waterloo Dairy Cattle Congress, Eastern States Exposition, Central States Exposition, Illinois, Ohio and Michigan State Fairs. Second in yearling class Western Fair, London, and Royal Winter Fair of Canada, being also Reserve Junior Champion at last mentioned.

MOUNT RIGA SIR PIEBE SEGIS PAUL 547422 (Bull Calf)
Sire Canary Paul Anna Homestead 439512
Dam—Piebe Segis Pontiac Ollie 641747
Breeder and owner—**C. E. Griffith, Big Cabin, Okla.**
First in class at the National Dairy Exposition, Waterloo Dairy Cattle Congress, American Royal, Nebraska State Fair and Tulsa, Okla.; Junior champion Kansas National; second at Missouri and Topeka, Kansas.

CAROLYN NETHERLAND LADY 431463 (Aged Cow)
Sire—Pabst Pontiac Snowball 109747
Dam—Carolyn Netherland Ormsby 192572
Breeder—Fred Nuttleman, West Salem, Wis.
Owner—**J. D. McDonald, West Salem, Wis.**
Grand champion at the National Dairy Exposition, Waterloo Dairy Cattle Congress, Illinois, Iowa and Kansas State Fairs; first cow in milk at Central States Exposition.

JOHANNA PIETERTJE ARTIS CREAMELLE 923825 (4-Year-Old)
Sire—Creamelle Prince Artis 341272
Dam—Johanna Arcady Pietertje 472183
Breeder—Roy E. Hartel, Ft. Atkinson, Wis.
Owner—**Jefferson County Asylum, Jefferson, Wis.**
Grand champion at Wisconsin and Michigan State Fairs and Brockton Fair; also first in class at the National Dairy Exposition, Eastern States Exposition and Illinois State Fair; second in class at Central States Exposition.

FORUM VESTA DIAMOND 1009411 (3-Yr.-Old)
Sire—Forum Patriarch 410836
Dam—Forum Diamond Homestead 523346
Breeder—H. O. Larsen, Dike, Iowa
Owner—**Elmwood Farms, Deerfield, Illinois**
First at the National Dairy Exposition, Waterloo Dairy Cattle Congress, Eastern States Exposition, Illinois and Ohio State Fairs and Western Fair, London, Ont.; second at Central States; fourth at Michigan.

INKA WAYNE CREAMELLE 1080850 (2-Year-Old)
Sire—Dutchland Creamelle Denver Prince 165048
Dam—Inka Wayne Ormsby 522875

(Continued on page 40)

Herd Improvement Registry—Attention!

To Those Whose Herds Have Been on Test for HERD IMPROVEMENT REGISTRY Throughout the Year :—

The first year of the **Herd Improvement Test** will soon be closed, but one year's work is not sufficient. Plan to continue with this test year after year.

Remember the Object of the

HERD IMPROVEMENT REGISTRY

All-A

...bles you to cull out unprofitable producers
It points out for you the heavy producers of the herd
It enables you to know your own herd.

- - - - - - - - - - - -

If you would realize full return on your investment in this test, you must study the figures carefully. Then dispose of the cows that have failed to make good. Don't sell them to someone who is just starting with pure breds. It would hurt your business. Send them to the butcher.

Next plan to put some of your better prospects on semi-official test for 305- or 365-day records. Your herd may include potential 1,000-lb. butterfat cows. Give them an opportunity.

Finally, keep the entire herd on Herd Improvement Test year after year and continue to raise the standard by carefully culling each year. Then you will "know your own herd" and will be proud to tell the world about it.

The *Advanced Registry Office*

HOLSTEIN FRIESIAN

ASSOCIATION *of* AMERICA

DELAVAN — — WISCONSIN

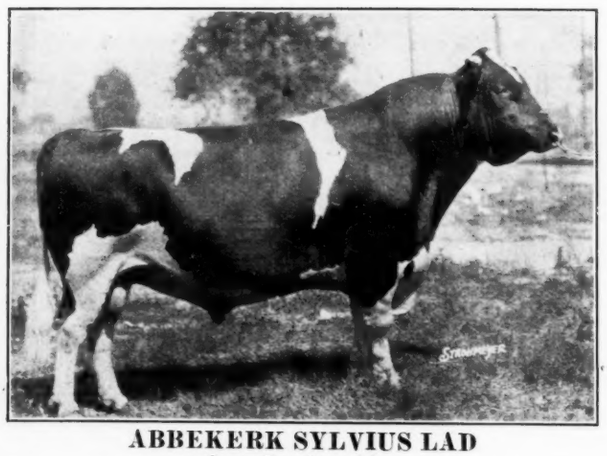

ABBEKERK SYLVIUS LAD
Our Senior Sire

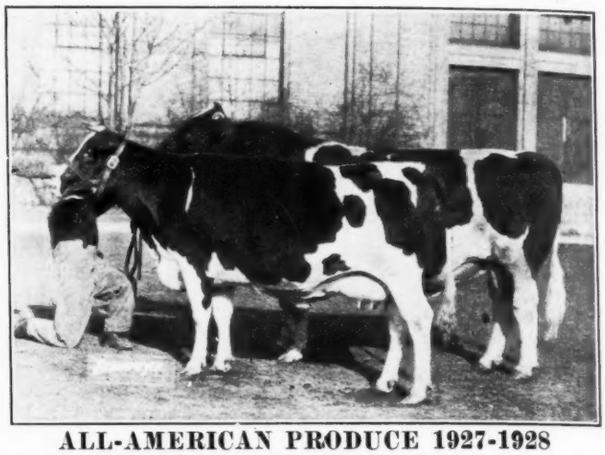

ALL-AMERICAN PRODUCE 1927-1928
Out of Aaggie Sylvia

Three All-American Selections—1928

1. ALCARTRA COLANTHA ORMSBY—All-American Aged Cow 1928

The Only Twice All-American Animal to Have an All-American Offspring

This great 946-lb. junior two-year-old with over 21,000 lbs. milk, was All-American two-year-old 1925. Her daughter, C. V. Alcartra Toitilla Ormsby, was All-American junior yearling 1926. She herself was again All-American as aged cow in 1928, after winning Grand Championship at the Canadian Royal, the greatest Holstein show of all time. **Bred and developed in our herd.**

2. AAGGIE SYLVIA 3d—All-American Three-Year-Old 1928

This All-American three-year-old was also Reserve All-American two-year-old last year and with our herd sire, Abbekerk Sylvius Lad, made up the All-American Produce both years. She this year won her class at the Royal, the Canadian National, London, Ottawa and five Prairie Province shows.

3. PRODUCE OF AAGGIE SYLVIA—All-American Produce 1927 and 1928

Aaggie Sylvia, herself Grand Champion at the National Dairy Show 1922 and at the Royal 1923, is dam of the only twice All-American Produce. This Produce consists of the All-American bull, Abbekerk Sylvius Lad and the All-American heifer, Aaggie Sylvia 3d.

Concerning ABBEKERK SYLVIUS LAD—Our Senior Sire

This sire, All-American three-year-old 1927, has won more Grand Championships at major shows than any other sire of the breed that ever lived. He was Grand Champion at the Royal 1927 and Reserve Grand Champion at the Royal 1927. This year at the Royal, in addition to being Reserve Grand Champion, he was sire of the **First Prize Get,** made up of four animals that were first prize winners in class, one of them the Junior Champion bull. He is one of the greatest sires of prize winners in service today.

ASK US ABOUT HIS SONS FROM BIG PRODUCING SHOW COWS

CITY VIEW STOCK FARM

One of Oxford County's Accredited Herds

J. W. INNES & SONS : : : Woodstock, Ontario

All-American Aged Cow 1928

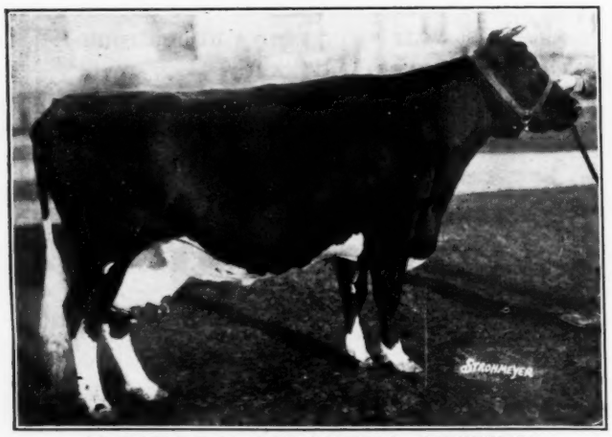

ALCARTRA COLANTHA ORMSBY

All-American Three-Year-Old 1928

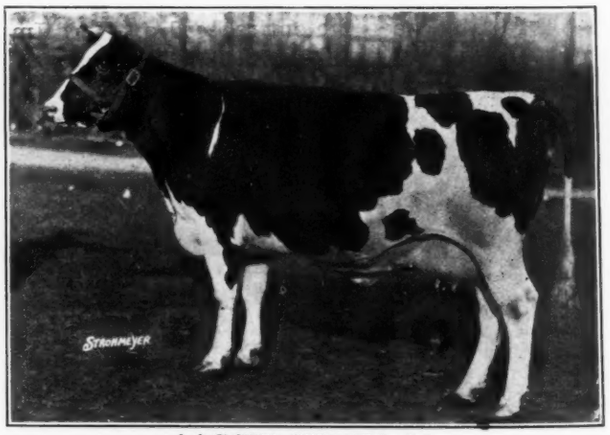

AAGGIE SYLVIA 3d

This is the Kind We Breed and Raise in Canada

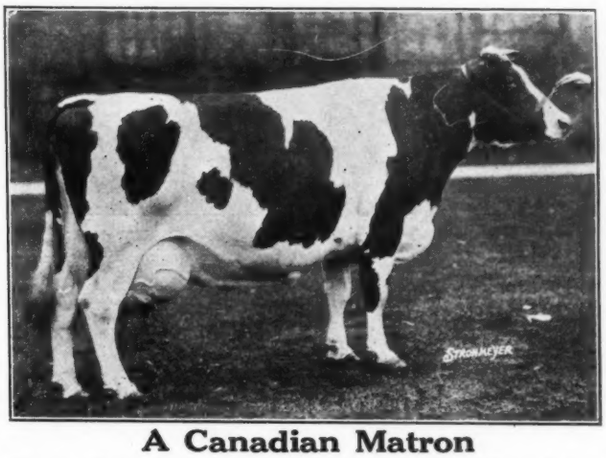

A Canadian Matron
Bred, Developed and Owned in the Dominion

Canada in the All-American

In the seven years, starting in 1922, that the WORLD ALL-AMERICAN selections have been made by a committee of leading judges, Canada has exhibited one or more All-American animals of Canadian breeding each year. In these seven years Canada has exhibited eighteen All-American animals and three All-American groups, and has bred eighteen All-American animals and two All-American groups, besides exhibiting twelve Reserve All-American animals or groups and breeding eleven Reserve All-American animals or groups.

	NO. ALL-AMERICANS		NO. RESERVES	
Year	Exhibited	Bred	Exhibited	Bred
1928	6	6	3	2
1927	5	5	3	3
1926	2	1	1	1
1925	5	4	4	3
1924	1	1	0	0
1923	1	2	0	1
1922	1	1	1	1
Total 7 Years—	21	20	12	11

Thirteen Different Canadian Breeders Have Bred or Exhibited Animals That Have Had All-American Mention

Production Along With Type

Holsteins bred and developed in Canada rank first, second, fourth, fifth and sixth on the list of leading fat producers of the breed in the yearly division. Canada also bred and developed the leader over all breeds in the 305-day division as well as in the seven-day and thirty-day divisions.

COME TO CANADA FOR FOUNDATION HOLSTEINS
Combining Production With Type

THE HOLSTEIN-FRIESIAN ASSOCIATION OF CANADA

W. A. CLEMONS, Secretary-Treasurer **BRANTFORD, ONTARIO**

THREE ASSOCIATION FIELDMEN ARE AT YOUR SERVICE

R. M. HOLTBY, Port Perry, Ont.

R. P. CHARBONNEAU, Montreal, Que. **H. L. STEVES, Steveston, B. C.**

A Page of Grand Champion Cows

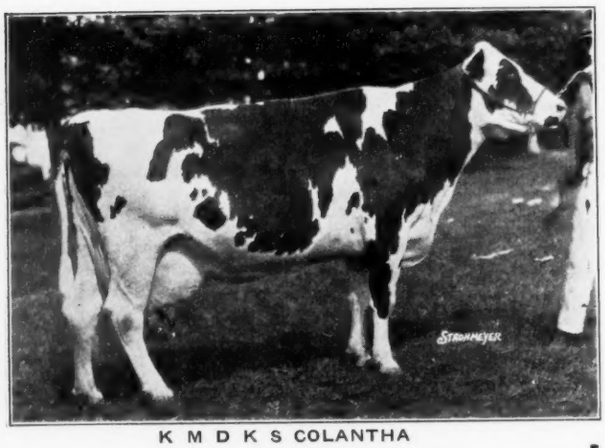

K M D K S COLANTHA

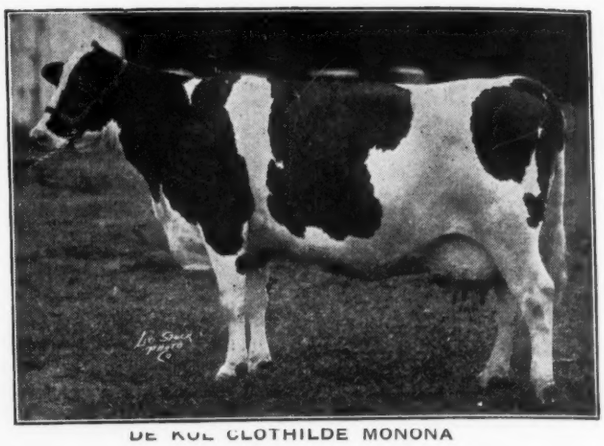

DE KOL CLOTHILDE MONONA

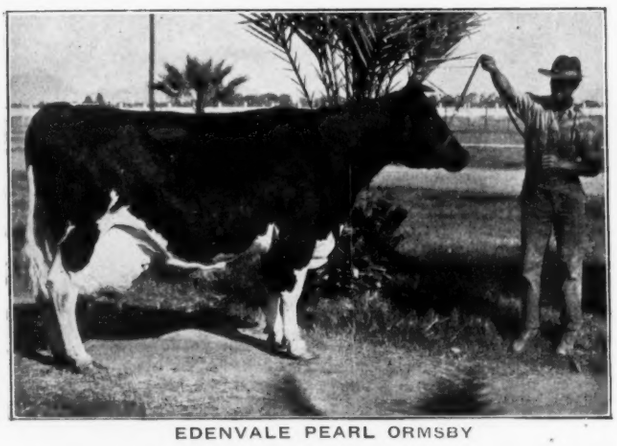

EDENVALE PEARL ORMSBY

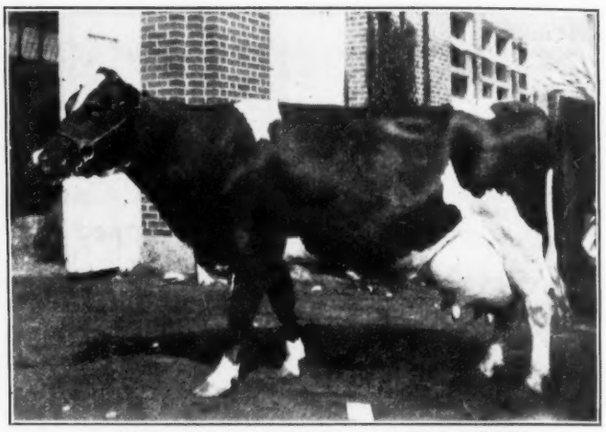

SPRUCE LAWN WALKER HARTOG BEETS

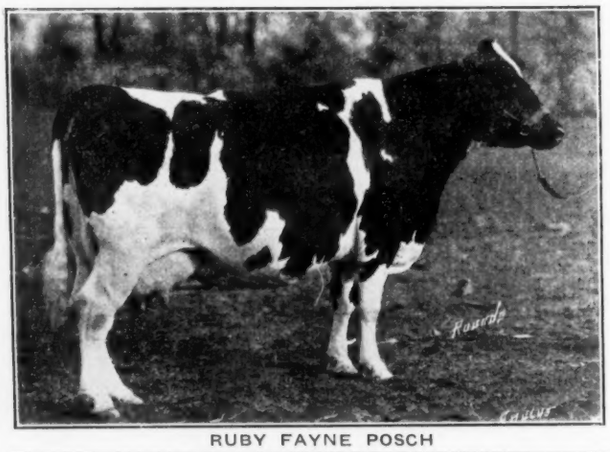

RUBY FAYNE POSCH

PAHGRE ELSINORE AMERICA PONTIAC

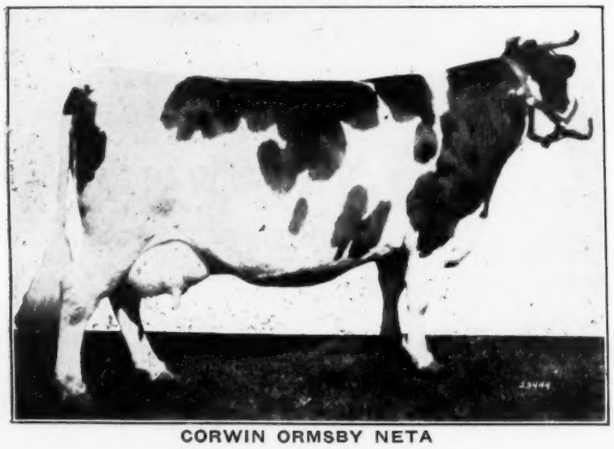

CORWIN ORMSBY NETA

K M D K S COLANTHA
Grand champion Eastern States Exposition and New York State Fair. Yates Farms, Orchard Park, N. Y.

EDENVALE PEARL ORMSBY
Grand champion Southwest Dairy Show, etc.; second at the National. Maricopa Creamery Co., Phoenix, Ariz.

RUBY FAYNE POSCH
Grand champion Kentucky; second Pacific International, Wisconsin and Michigan. Carnation Milk Farms, Oconomowoc, Wisconsin.

CORWIN ORMSBY NETA
Grand champion Tulsa, Okla., Colorado State Fair, etc. Diamond K Ranch, Littleton, Colo.

DE KOL CLOTHILDE MONONA
Grand champion Minnesota and American Royal; senior champion Fargo, N. D.; first aged cow Kansas National. Femco Farms, Breckenridge, Minn.

SPRUCE LAWN WALKER HARTOG BEETS
Grand champion Kansas Free Fair; senior champion Nebraska; second Iowa and Kansas State; third National. Modern Woodmen of America Sanatorium, Woodmen, Colo.

PAHGRE ELSINORE AMERICA PONTIAC
Grand champion Wyoming State Fair, etc. The Lazears, Cheyenne, Wyo.

The Only All-American Bull to Have Two All-American Daughters

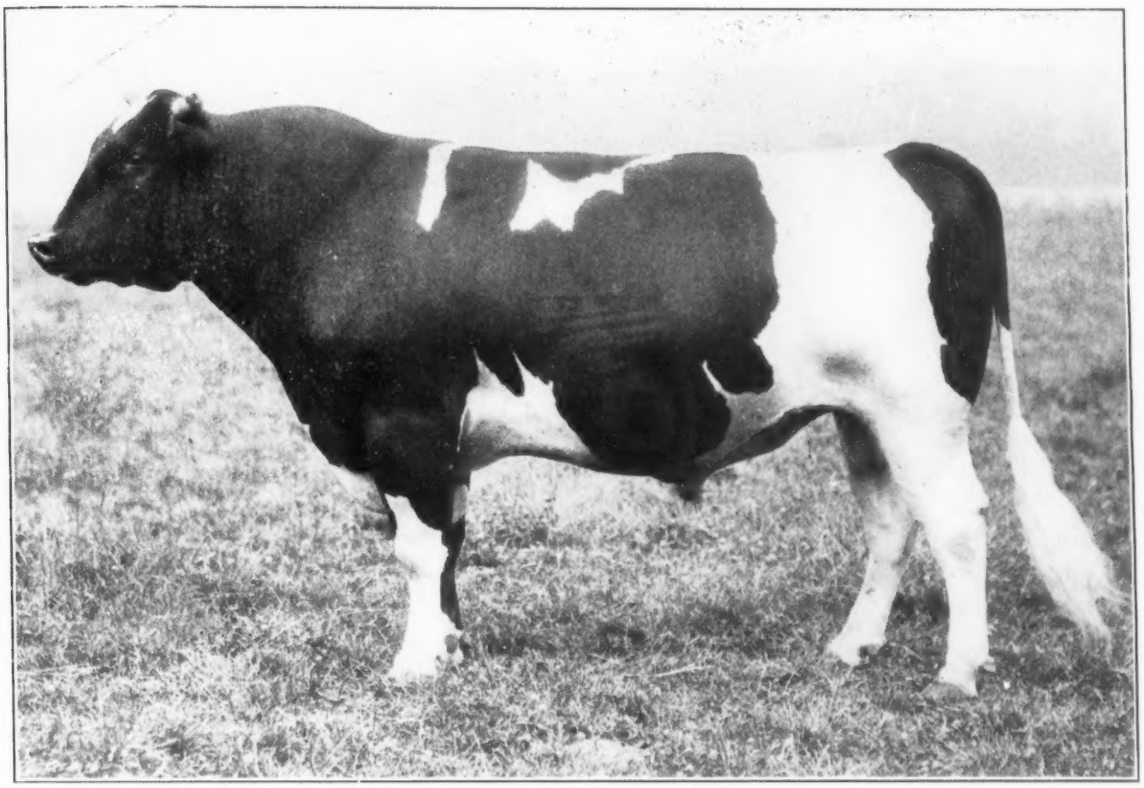

SIR INKA MAY, the All-American son of the former U. S. Champion 1,523-lb. cow, May Walker Ollie Homestead, is sire of the two All-American heifers pictured below. He is sire also of a large number of other daughters of superlative merit that are growing up in our herd and that will be retained for development; also sire of many choice sons that are in service in leading herds all over the country and in foreign countries.

Let Us Send You Carnation Milk Farms News
Follow the Accomplishments of Sir Inka May

All-American Junior Yearling 1928

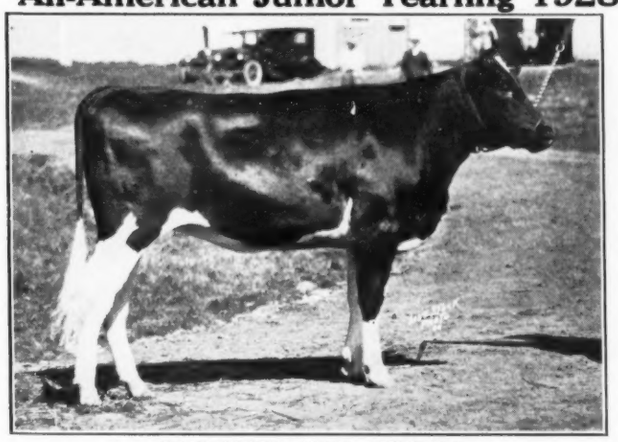

CARNATION INKA PONTIAC

Undefeated Junior Yearling over a hard circuit in 1928. Daughter of Sir Inka May.

All-American Senior Calf 1927

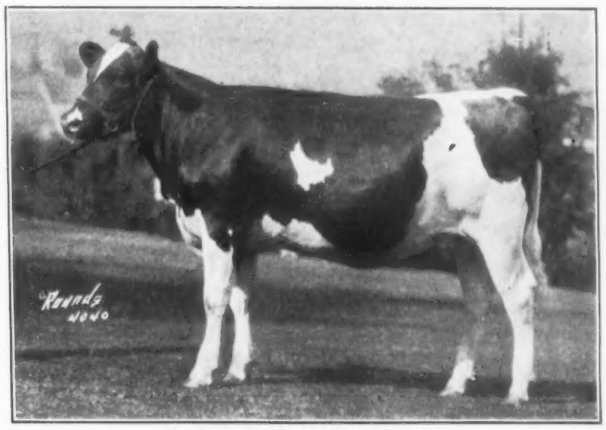

CARNATION INKA BONNIE

Undefeated Senior Calf over a hard circuit in 1927. Daughter of Sir Inka May.

1215-D Stuart Building
Seattle, Washington

Carnation Milk Farms

1215-D Carnation Building
Oconomowoc, Wisconsin

Elmwood Farms — Premier

All-American Senior Yearling 1928

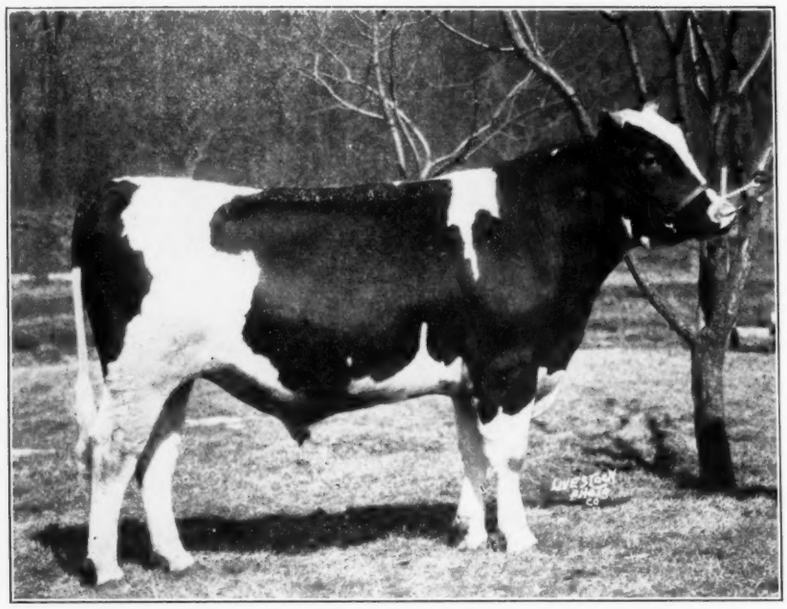

KING BESSIE ORMSBY PIETERTJE

(Junior Sire at Elmwood)

ALL-AMERICAN 1928 AND RESERVE 1927

Undefeated in class and for Junior Championship at eight of the leading shows of 1928—the National, Waterloo, Eastern States, Central States, London and three important state fairs. He is a son of our greatest foundation cow, **Queen Bessie Pietertje Ormsby,** World's Champion for first three lactations.

Reserve All-American Three-Year-Old

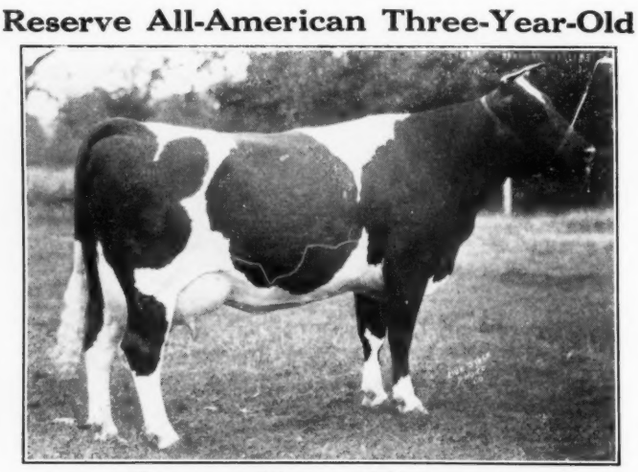

Forum Vesta Diamond

(Exhibited by Elmwood)

MEMBER OF ALL-AMERICAN GET 1927

This daughter of Forum Patriarch has been a member of the Elmwood show herd the past two seasons. In 1928 she was first prize three-year-old at the National, Waterloo, Eastern States, London and two state fairs, standing second as aged cow, dry, at Aurora. Also won several firsts as a two-year-old in 1927 and as junior yearling 1926.

THREE ALL-A

All-American Age

SIR FOBES ORMSBY

Senior Sire t El

Sweepstakes, All-Americ Cha

ALL-AMERICAN FOR THE OUR

He has been three times Grand Champion and fou tim **not duplicated by any other sire of the breed that ev liv** Championship at eighteen major shows of the past tree three times at Waterloo, twice each at Eastern Stats an and Michigan State Fairs. once at Wisconsin State Fir ar he has headed the Elmwood Farms Show Herd, durig w Grand Championships.

TWO RESERVE A

Unequalled in the Histoy

Elmwood

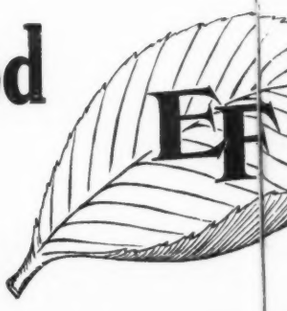

Deerfield

ier All-American Exhibitor

LL-AMERICANS

an Aged Bull 1928

ORMSBY HENGERVELD

enior Sire t Elmwood

All-America Champion of All Time

OR THE FOURTH SUCCESSIVE YEAR

on and four times first at the National Dairy Show, **a record eed that ever lived.** Undefeated either in class or for Grand the past three seasons, including three times at the National, astern States and Central States, twice each at Illinois, Ohio sin State Fair and once at London, Ont. The past two seasons Herd, during which time he has won fifteen of his eighteen

VE ALL-AMERICANS

History of the Holstein Breed

Farms

Illinois

All-American Heifer Calf 1928

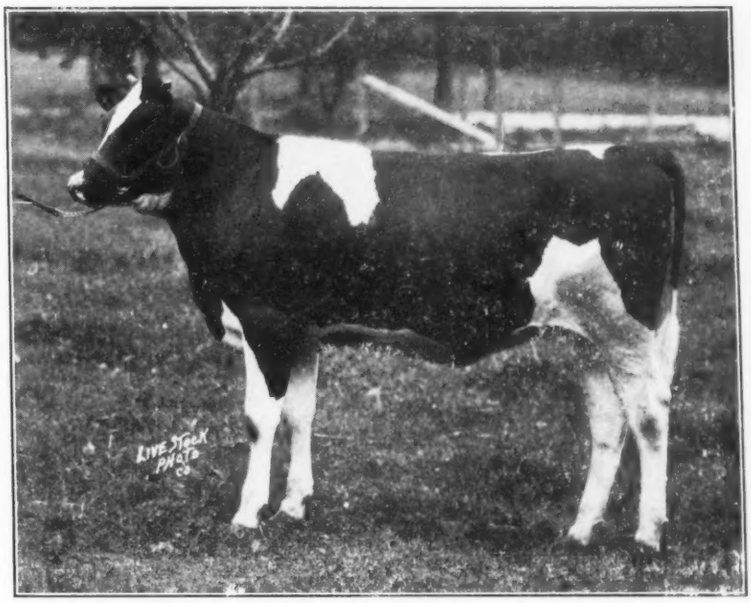

OAKWOOD PIEBE ALLIE 2d

(Bred and Exhibited by Elmwood)

ALL-AMERICAN DAUGHTER OF ALL-AMERICAN DAM

This heifer was undefeated senior calf at eight leading shows of the year—the National, Waterloo, Eastern States, Central States, London and three state fairs, three times winning Junior Championship. A daughter of our former herd sire, De Kol Pabst Korndyke Star, from our great All-American foundation cow, Oakwood Piebe Allie.

Reserve All-American Junior Yearling

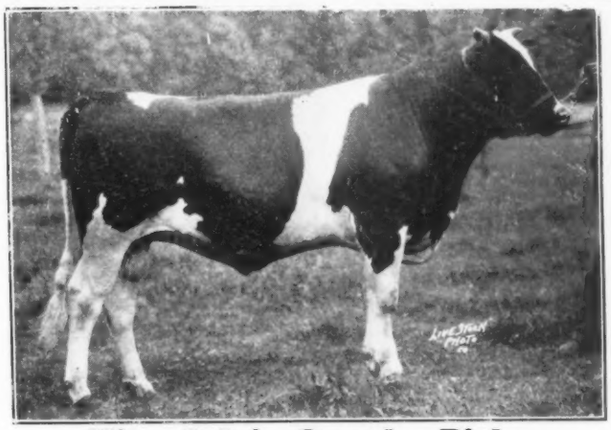

King Sylvia Ormsby Piebe

(Bred and Exhibited by Elmwood)

TWICE FIRST AT THE NATIONAL

This young bull won first as a calf at the National 1927 and this year was undefeated in the junior yearling class at seven shows, twice standing second in a class with senior yearlings. Reserve Junior Champion at the Canadian Royal. Bred at Elmwood and sold after the show season to John J. Innes of Canada.

The Reserve All-American Heifer Calf
and Other Notable Prize Winners

Reserve All-American Heifer Calf 1928

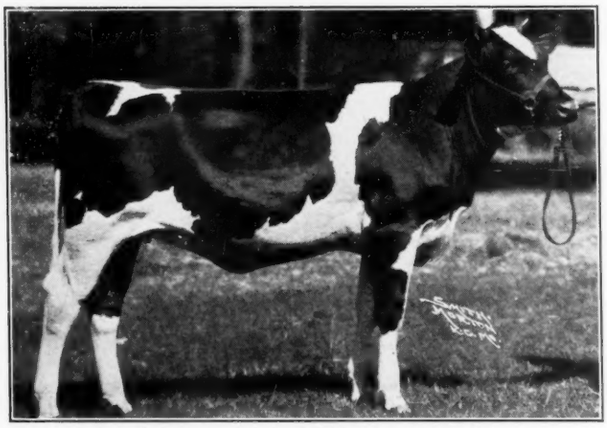

A Daughter of Triune Ormsby Piebe

MISS TRIUNE ORMSBY WAYNE

Junior Champion and First Prize Senior Heifer Calf at the Iowa, Kentucky and Tennessee State Fairs, Kansas National and American Royal. First in class at Indiana State Fair and second at the National Dairy Exposition.

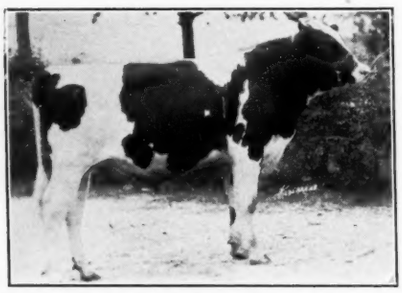

COLD SPRING MERCEDES BOY

First prize senior bull calf at Kentucky, second at Indiana, third at the American Royal and fourth at the Kansas National.

ORMSBY MONARCH

Sixth prize senior bull calf at the National and well up in the money at Indiana, Missouri and elsewhere about the circuit.

OUR 1928 SHOW HERD

Consisting almost entirely of offspring of our herd sires, with a few of our famous TEN-TON cows, made a strong circuit which included the National Dairy Show, the Missouri, Iowa, Indiana, Kentucky and Tennessee State Fairs, the Kansas National and the American Royal.

Our winnings at these shows included seven junior championships, one senior and grand championship, 44 firsts, 41 seconds, 38 thirds and 38 lesser prizes.

In addition to the winnings of the five animals shown on this page, our junior yearling bull, Larry Korndyke Lad, stood second at the National and first at Iowa and elsewhere.

Our educational exhibit attracted wide attention, especially at the southern shows.

FREDMAR FARMS
ACCREDITED
Box C, R. R. No. 9
JEFFERSON BARRACKS
St. Louis County Missouri

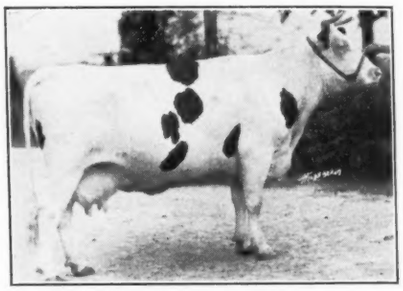

ORMSBY SENSATION COUNTESS

Senior and grand champion at Nashville, second at Missouri, third at the Royal and Kentucky and fourth at Indiana and the Kansas National.

BESS BUTTERFLY TRIUNE

Eighth in that wonderful senior yearling class at the National, and second at the American Royal and Indiana State Fair.

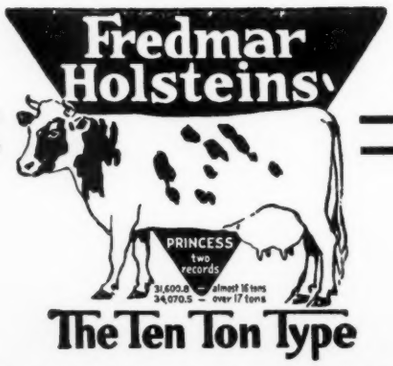

Michigan's Only All-American Selection

Reserve All-American Senior Yearling Heifer

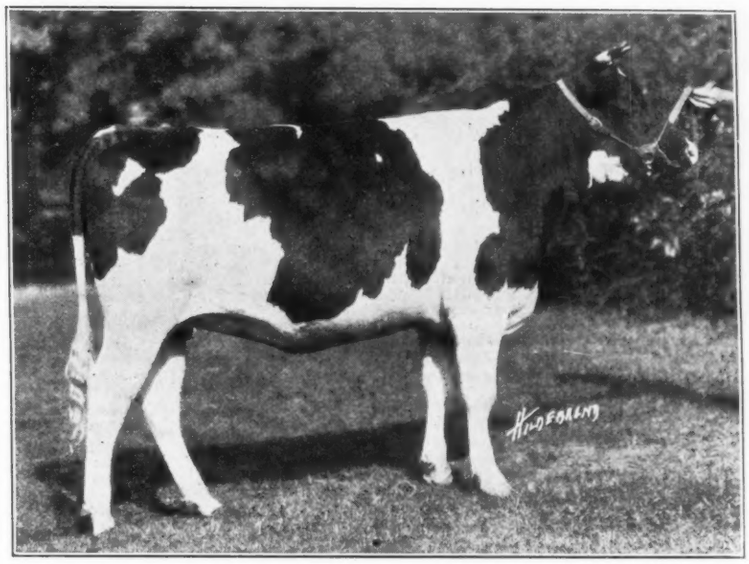

MOUNTAIN ASH COLANTHA ORMSBY 1171891
Junior Champion at Ohio and Michigan State Fairs 1928 in hot competition. She was also Junior and Grand Champion at some of the leading county fairs of Michigan and was one of the outstanding calves of the 1927 season.

MOUNTAIN ASH COLANTHA ORMSBY has freshened recently and has developed a splendid udder, very close to perfection, with excellent rear attachment and extending well forward. Practically perfect in conformation, it only remained for this heifer to develop a good udder to make her one of the greatest two-year-old prospects for the next show season. She is regarded by some of our leading judges as one of the finest senior yearlings of all time.

She will be put on short test and we look for a good record.

THREE YEARS OF PROGRESS

This herd was established only three years ago with a foundation of fifteen cows. Every cow in the herd of milking age has an A. R. record and we have never had a reactor in the herd.

Besides developing this Reserve All-American heifer, we developed the great show bull, Admiral Traverse Pride; also several great A. R. show cows, such as Wauseona Aaggie Pride, Maid Lilith Pride, Bess Ormsby Korndyke Jewel and several others of note.

We have sold young bulls to a number of states from Minnesota to Rhode Island and every one of them has given excellent satisfaction.

KENNEL NOTES
This establishment makes a specialty of **English Setters** and **Imported Danish Pointers.** We can offer a fine line of puppies and have dogs at stud of both breeds.

Arbu Farm and Kennels

Owned by ARTHUR H. BUHL

Located at Oxford, Michigan

Address Correspondence to

P. O. Box 1396 **Detroit, Michigan**

(Continued from page 30)

Breeder and Owner—**Jefferson County Asylum, Jefferson, Wisconsin.**

First at the National Dairy Exposition, Eastern States Exposition, Central States Exposition, Brockton Fair and Wisconsin, Illinois and Michigan State Fairs.

MOUNTAIN ASH COLANTHA ORMSBY 1171891 (Senior Yearling)

Sire—Sir Ormsby Johanna Bess 307875
Dam—Colantha Copia 2d 302094
Breeder—John B. Cain, Glenbeulah, Wis.
Owner—**Arbu Farm & Kennels, Detroit, Mich.**

Junior champion at Ohio and Michigan State Fairs; second at the National Dairy Exposition; third at Waterloo Dairy Cattle Congress.

FAFORIT ORMSBY BEAUTY 184951 CHB (Junior Yearling)

Sire—Faforit Ormsby Hartog 64589 CHB
Dam—Buttermaid Toitilla 131950 CHB
Breeder—Harding Bros., Welsford, N. B.
Owner—**M. L. McCarthy, Sussex, N. B.**

MISS TRIUNE ORMSBY WAYNE 1259423 (Heifer Calf)

Sire—Triune Ormsby Piebe 294182
Dam—Daisy Ormsby Piebe 695630
Breeder and Owner—**Fredmar Farms, Jefferson Barracks, Missouri.**

Junior champion at the American Royal, Kansas National and Kentucky State Fairs; also first in class at Iowa and Indiana State Fairs; second at the National Dairy Exposition and third at Missouri State Fair.

GET OF KING PIEBE OF YORK 273611 (Get of Sire)
Bred and owned by H. E. Robertson, York, Pa.

First at Eastern States Exposition, New York, Maryland and South Carolina State Fairs; Trenton Interstate Fair, etc.; second at the National Dairy Exposition.

PRODUCE OF POLLY POSCH ABBEKERK 63217 CHB

Bred and exhibited by **J. Walter Jones, Charlottetown, P. E. I.** (Ownership divided with Raymondale Farm, Vaudreuil, Quebec.)

Second to the All-American Produce at the Royal Winter Fair of Canada and Canadian National Exhibition.

Holsteins at Oakland

Increased attendance and greatly improved quality marked the eighth annual Pacific Slope Dairy Show according to report received from Robert E. Jones, manager. Nineteen states as well as Canada and the Hawaiian Islands were reprsented in the show and over 325 head of dairy cattle were shown.

Prof. C. G. White of Connecticut judged all breeds of live stock and found some improvement in Holstein-Friesian classes. The awards followed the usual line with Pellissier, Rosemary Farms, Longan and other California breeders being principal contenders. The Pellissier string took a major share of the ribbons, winning both female championships and the senior and grand championship on bulls. Rosemary Farm won the junior championship on their exceptionally outstanding bull Perfection Newaukum Jewel, at this moment a strong contender for All-American selection in his class. The details of awards are as follows:

Junior Bull Calves

1—Pansco Football, Owner F. F. Pellissier & Sons, Whittier; 2—Pelandale Mercedes Prince Ormsby, Owner J. A. Pelanda, Modesto; 3—Aaagie Mead De Kol Burke, Owner Rosemary Farms, Santa Maria; 4—Canary Pontiac Grace De Kol, Owner Rosemary Farms, Santa Maria.

Senior Bull Calves

1—Korndyke Inka Prilly, Owner Clarence Patten, Gustine, California; Toteco Prince De Kol Acme, Owner P. M. Longan Tulare; 3—Sir Moorland Colantha Belle, Owner G. D. Carter, Turlock; 4—Segis Prince De Kol Walker, Owner Rosemary Farm, Santa Maria; 5—King Pansje Ormsby, Owner F. F. Pellissier & Sons, Whittier; 6—Judge Copa Pontiac, Owner Wm. R. Harriman, Honda.

Junior Yearling Bulls

1—Perfection Newakum Jewel, Owner Rosemary Farm, Santa Maria; 2—Pansco Lilly Quality, Owner F. F. Pellissier & Sons, Whittier.

Bulls, three years or over

1—Hazel Dell Pietje King, Owner F. F. Pellissier & Sons, Whittier; 2—K. P. O. F. Jewel 12th, Owner Rosemary Farm, Santa Maria; 3—King Tola Korndyke Pontiac, Owner P. M. Longan, Tulare.

Bulls, two years old

1—El Colmo Pontiac Segis, Owner G. D. Carter, Turlock.

Senior Champion Bulls

Hazel Dell Pietje King, Owner F. F. Pellissier & Sons, Whittier.

Junior Champion Bull

Perfection Newakum Jewel, Rosemary Farms, Santa Maria.

Grand Champion Bull (Gold Medal Winner)

Hazel Dell Pietje King, F. F. Pellissier & Sons, Whittier.

Senior Yearling Heifers

1—Stenzel Pansje Adirondac Prilly, F. F. Pellissier & Sons, Whittier; 2—Rosemary Nettie Wayne Brightest, Rosemary Farm, Santa Maria.

Aged Cows (4 years and over)

1—Fair Oaks De Vries Nellie, Owner F. F. Pellissier, Whittier; 2—Betsy Pride De Kol Fobes, Owner F. F. Pellissier & Sons, Whittier; 3—Toteco Georgiana Bess Vale Segis, Owner P. M. Longan, Tulare; 4—Pelandale Sissmaid, Owner G. D. Carter, Turlock; 5—Pansje Nig Prilly Abbekerk, Owner F. F. Pellissier & Sons, Whittier; 6—Helen Ormsby Piebe Pride, Owner P. M. Longan, Tulare.

Three-Year-Old Cows

1—Prilly De Kol Canary, F. F. Pellissier & Sons, Whittier; 2—Miss Inka Prilly, Owner G. C. Carter, Turlock; 3—Irene Wayne Pontiac Acme, Owner Rosemary Farm, Santa Maria.

Two-Year-Old Cows

1—Valdessa Burke Maid, Owner F. F. Pellissier, Whittier; 2—El Colmo Beauty Mead Acme, Owner Rosemary Farm, Santa Maria.

Junior Yearling

Pansco Born Quality, Owner F. F. Pellissier & Sons, Whittier; 2—Perfection Ormsby Fayne Lass, Owner Rosemary Farm, Santa Maria; 3—Pansco Mary Quality, Owner F. F. Pellissier & Sons, Whittier; 4—Alba Queen Jetty Valdessa, Owner E. M. Morrow, Turlock.

Senior Heifer Calves

1—Toteco Josie Segis, Owner P. M. Longan, Tulare; 2—Pansco Ponnie, Owner F. F. Pellissier, Whittier; 3—Rosemary Nettie Aaggie Brightest, Owner Rosemary Farm, Santa Maria; 4—Rosemary Lilith Burke Brightest, Owner Rosemary Farm, Santa Maria; 5—Korndyke Boska Canary, Owner G. D. Carter, Turlock.

Junior Heifer Calves

1—Pansco Lilith, Owner F. F. Pellissier, Whittier; 2—Canary Emerald Princess, Owner Rosemary Farm, Santa Maria; 3—Pelandale Milly Boska Ormsby, Owner J. A. Pelanda, Modesto; 4—Domino Ormsby Prilly Segis, Owner William R. Harriman, Honda; 5—Rosemary Canary Tolia, Owner Rosemary Farm, Santa Maria; 6—Canary Ormsby Fayne Segis, Owner Rosemary Farm, Santa Maria.

Junior Champion Cow

Pansco Born Quality, Owner F. F. Pellissier, Whittier.

Senior Champion and Grand Champion Cow of the Holstein Breed at Pacific Slope Dairy Show

Fair Oakes De Vries Nellie, Owner F. F. Pellissier & Sons, Whittier.

Exhibitor's Herd

1—F. F. Pellissier & Sons, Whittier; 2—Rosemary Farm, Santa Maria.

Breeder's Young Herd

1—F. F. Pellissier & Sons, Whittier.

Calf Herd

1—Rosemary Farm, Santa Maria.

Get of Sire

1—F. F. Pellissier, Whittier; Wom on Get of Pansco Quality; 2—Rosemary Farm, Santa Maria.

Produce of Dam

1—Rosemary Farm, Santa Maria; 2—F. F. Pellissier & Sons, Whittier; 3—F. F. Pellissier & Sons, Whittier; 4—Rosemary Farm, Santa Maria.

Dairy Herd

F. F. Pellissier & Sons, Whittier.

Cows having Official Yearly Record

1—Fair Oakes De Vries Nellie, Owner F. F. Pellissier, Whittier; 2—Pansje Nig Prilly Abbekerk, Owner F. F. Pellissier, Whittier; 3—Pelandale Sissmaid, Owner G. D. Carter, Turlock; 4—Toteco Georgiana Bess Vale Siges, Owner P. M. Longan, Tulare; 5—Helen Ormsby Piebe Pride, Owner P. M. Longan, Tulare.

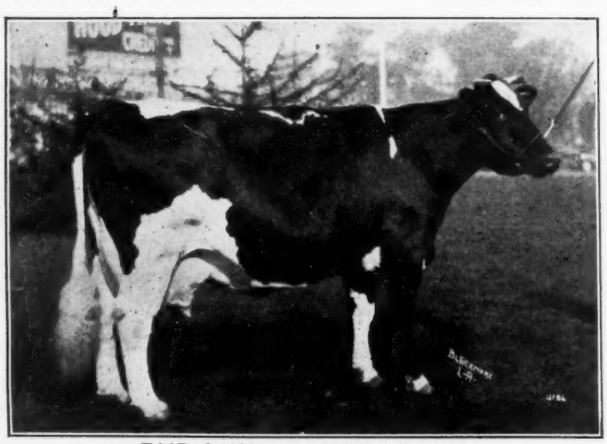

FAIR OAKS DE VRIES NELLIE
First prize aged cow, senior and grand champion at Oakland. F. F. Pellissier, Whittier, Calif.

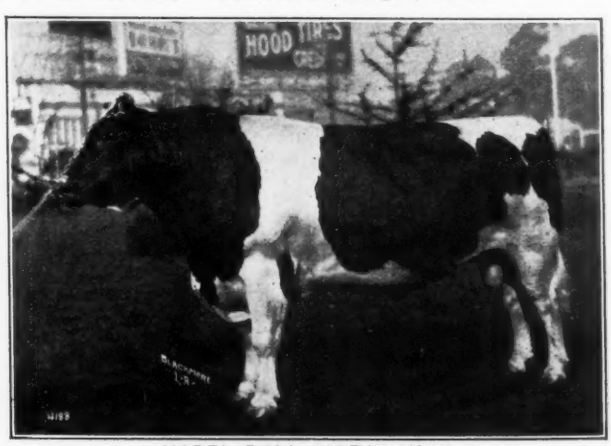

HAZEL DELL PIETJE KING
First prize aged bull, senior and grand champion at Oakland. F. F. Pellissier, Whittier, Calif.

This Is Our Jewel Family

A Grand Champion Cow and Two Wonderful Offspring

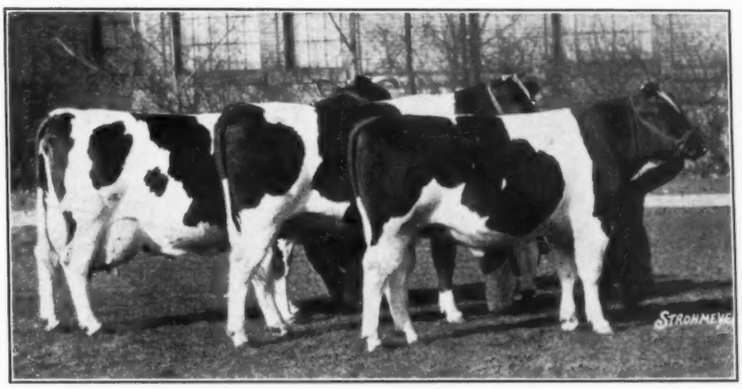

From Left to Right—

AAGGIE ABBEKERK JEWEL, first prize aged cow, dry, at the Royal Winter Fair and Grand Champion at eight shows of Eastern Canada 1928.

RAYMONDALE JEWEL, her daughter by Brookholm Inka, third prize senior yearling at the Royal and either first or second at most of the other major shows of Ontario and Quebec.

LONSDALE SIR INKA ABBEKERK, All-American Bull Calf, 1928. A son of Aaggie Abbekerk Jewel by Brookholm Inka. He was first prize senior bull calf at the Royal, the C. N. E., London, Ottawa and elsewhere about the major circuit.

Our Reserve All-American Junior Yearling

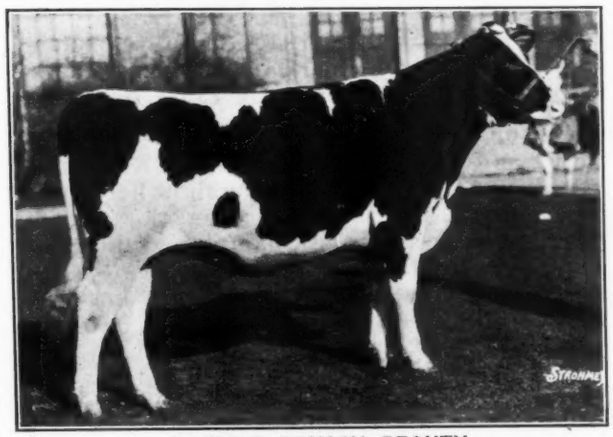

FAFORIT ORMSBY BEAUTY

Junior Champion at the Royal as well as at Ottawa and many other shows of the year.

AAGGIE ABBEKERK JEWEL freshened at Toronto right after the Royal, dropping a beautiful bull calf by **Admiral Ormsby Fobes 2d,** our son of Admiral Crmsby Fobes from a good record daughter of Marathon Bess Burke.

- - - - - -

OUR 1928 WINNINGS

Exhibiting at nine shows including the Royal, Ottawa, Amherst, etc., our herd won as follows:

32 Championships
124 First Prizes
82 Second Prizes
34 Third Prizes
32 Fourth Prizes
12 Fifth Prizes

Our senior herd was first wherever shown except at the Royal, where our bull was seriously handicapped by lameness.

We Expect to Build on Jewel Blood

Our All-American son of Aaggie Abbekerk Jewel will be our junior herd sire and we hope some day to get a son by him from Winona Lenox De Kol, last year's Reserve All-American junior yearling and one of the most successful two-year-olds of 1928.

Lonsdale Farm

M. L. McCARTHY, Owner — — Sussex, N. B.

THE ONLY BULL—

That Has FIVE Times Had All-American Mention

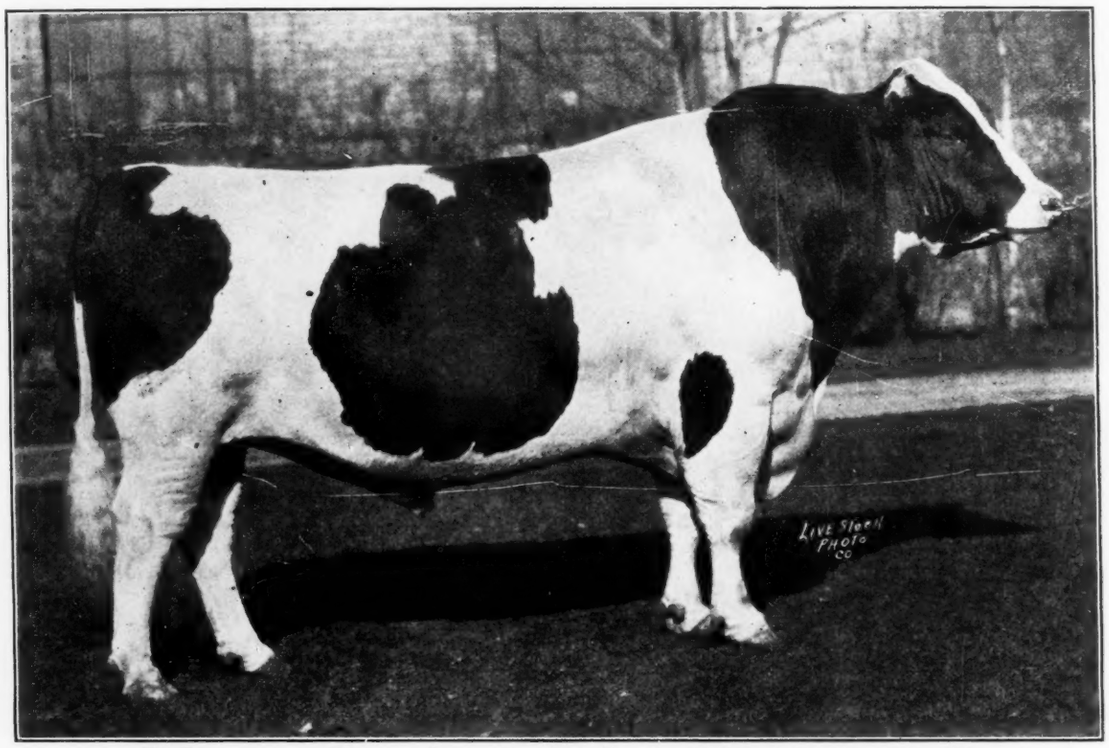

Johanna Rag Apple Pabst 67919 C. H. B.

1928—Reserve All-American Aged Bull
1926—All-American Aged Bull
1925—All-American Aged Bull
1924—All-American Three-year-old
1923—All-American Two-year-old
(Not Shown in 1927)

JOHANNA RAG APPLE PABST was exhibited only at the Canadian Royal and Ottawa Winter Fair in 1928, where he was outstanding as Grand Champion. In 1927 he was not exhibited, being in heavy service in our herd. In 1926, at the head of our show herd, he was undefeated Grand Champion at six of Canada's greatest shows including the Canadian Royal and the Canadian National. In 1924 and 1925 he was Grand Champion at the National Dairy Show and others of the greatest shows of the States. In 1923 as a two-year-old he was Grand Champion at Waterloo, Illinois State Fair and elsewhere. **He has won a total of 24 Grand Championships in the course of his career.**

SIRE OF PRODUCERS AND PRIZE WINNERS

JOHANNA RAG APPLE PABST has nine daughters, all as two- and three-year-olds, with C. T. A. records from 400 to 514 lbs. fat, the nine showing an average test of over four per cent. His daughters also have A. R. records of 26 and 28 lbs. as four-year-olds, up to 25 lbs. as three-year-olds and several above 23 lbs. as two-year-olds. His first daughters in our herd are soon to freshen. One of his sons of our breeding was first prize junior calf at London. One of his sons at the Canadian National stood second in class to the Junior Champion and another stood second to the Reserve Junior Champion. A son bred in Wisconsin was first prize three-year-old bull at Wisconsin State Fair 1928, stood second to the All-American two-year-old at the same show in 1927 and was Junior Champion at Wisconsin in 1926. He also had the second prize Get of Sire at Wisconsin in 1928. The above are only a few of the many prizes won by his offspring, other winnings including two firsts and a second at Ottawa Winter Fair on his daughters of our breeding.

MOUNT VICTORIA FARMS

T. B. MACAULAY, Owner

THE ONLY FEMALE—

That Has THREE Times Been All-American

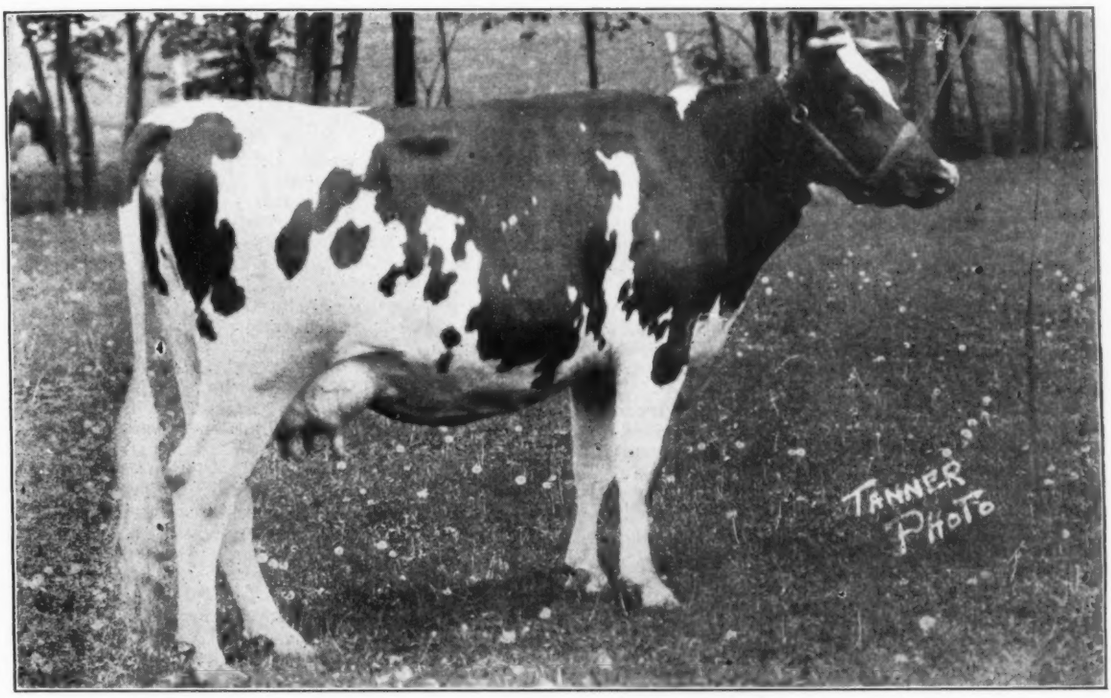

Triune Papoose Piebe 184725 C. H. B.

1928—All-American Two-year-old Heifer
1927—All-American Senior Yearling Heifer
1926—All-American Senior Heifer Calf

TRIUNE PAPOOSE PIEBE was first prize two-year-old in milk at the Canadian Royal this fall, also winning first, Reserve Senior and Reserve Grand Champion honors at Ottawa Winter Fair, where our old show cow, Oakhurst Colantha Abbekerk, was Grand Champion. In 1927 as senior yearling, she was Junior Champion at Waterloo and elsewhere in the States. In 1926 as senior calf she was Junior Champion at the National, Waterloo, Sesquicentennial and two State Fairs.

This three times All-American heifer is also one of the richest bred heifers of the breed. Her four nearest dams have records averaging over 1,200 lbs. butter with an average test of well over four per cent, the lowest tester of the four having 3.97%. Her nine nearest dams average 1,212 lbs. butter with an average test of 3.77%. She is a double granddaughter of K. P. O. P. and is herself a real producer and high tester.

OTHER ALL-AMERICAN ANIMALS IN OUR HERD

OAKHURST COLANTHA ABBEKERK, the first cow we bought when the foundation of our herd was laid, was Reserve All-American aged cow 1926 and All-American aged cow 1927. She was Grand Champion at Ottawa Winter Fair this year and second prize dry cow at the Canadian National.

BONHEUR ABBEKERK POSCH 2d, another of our foundation animals, was Reserve All-American junior yearling 1925.

Our 1926 show herd at six leading shows of Canada won 26 championships, 47 firsts, 15 seconds and 12 thirds, seven different animals winning first prizes.

WE HAVE MADE 45 RECORDS IN THE HERD THAT AVERAGE OVER 18,000 LBS. MILK WITH AN AVERAGE TEST OF 3.87 PER CENT.

Address correspondence to

J. E. CHANDLER, Manager **HUDSON HEIGHTS, QUEBEC**

SILVER ANNIVERSARY 1904 1929

Our
SILVER
ANNIVERSARY
Number
January 12, 1929

This special issue of the **World**, commemorating twenty-five years of service to the industry, will afford the GREATEST ADVERTISING OPPORTUNITY EVER OFFERED in the Holstein field.

Arrangements have been made to place this big special number, with its wealth of valuable material for permanent reference, in the hands of every active Holstein breeder in the United States and Canada.

Through the Silver Anniversary Number, you can talk to

40,000
Active Holstein Breeders

at no increase in cost over our regular advertising rates. It would cost you $800 just for postage to mail a personal letter to this list of breeders. But you can tell your story to the entire Holstein field—40,000 breeders—at a cost of only $4.00 per inch. A full page will cost you only $120.00, a half page $60.00 or a quarter page $30.00.

Don't Miss this Opportunity

OUR ADVERTISING SERVICE Will help you arrange your copy if desired without extra charge.

ADVERTISING FORMS CLOSE JANUARY 2

Wire Space Reservation Now At Our Expense

Holstein-Friesian World
ADVERTISING DEPT.
Syracuse - New York

(Continued from page 27)

All-American aged cow, this being the second time that she has been named All-American. She is the only twice All-American animal of either sex to have an All-American offspring. Their three-year-old, Aaggie Sylvia 3d, was also All-American in her class and showed with her brother, Abbekerk Sylvius Lad, the Innes herd sire, as All-American Produce for the second successive year, the bull also being an All-American of last year and one of the best aged bulls of 1928.

T. R. Dent, Woodstock, Ont., is part owner with Innes & Sons of one of the best sons of Abbekerk Sylvius Lad, out of the All-American aged cow, Alcartra Colantha Ormsby. This senior yearling bull, Abbekerk Sylvius Lad 13th, was junior champion at the Royal this year and member of the first prize Get at that show, where his dam was grand champion female and his sire reserve grand champion bull. Few such great show bulls have such a heritage of prize winning ancestry close up. The bull was exhibited with the Innes show herd.

The Wisconsin Board of Control, Madison, Wis., although comparatively a new comer to the major circuit, was successful in exhibiting the All-American two-year-old bull, the All-American senior yearling heifer and furnished one member of the All-American Get of Sire. Several show herds were put out by the Board of Control this year. One, representing Wisconsin School for the Blind, Janesville, Wis., won fifteen grand championships, 14 senior championships and 21 junior championships, as well as 164 firsts, at fifteen shows including the National and Waterloo, seven state fairs and six good county fairs. Wisconsin's State Hospital, Mendota, Wis., exhibited successfully at the National, Waterloo, Wisconsin State Fair and four other good Wisconsin shows and several other Wisconsin State Institutions did well at Wisconsin State Fair and elsewhere. Next year it is planned to send one herd representing the combined institutions over the major circuit.

Paul P. Stewart, Maynard, Iowa, who has been showing every year with gradually increasing success, this year brought out the All-American Get of Sire, with a group by his former herd sire, Tritomia Pietertje Ormsby, himself a National Grand Champion and sire of two first prize Gets at the National in addition to two first prize A. R. Gets. At Waterloo and the National this Get included in addition to three animals bred and exhibited by Mr. Stewart, the great aged bull, Tritomia Pietertje Ormsby Lad, owned by Wisconsin School for the Blind, but even without this bull in the group, the Stewart Get won first wherever shown except at Eastern States where it stood second to Robertson's Reserve All-American Get of King Piebe of York.

The Robertson Farms, York, Pa., had two very successful show herds on the road this year, both making major circuits, the first string in the East and the second string in the Middle West, both herds being combined for Eastern States, the National and other late shows. The two herds exhibited at sixteen shows, including the National, Eastern States, Central States, Trenton, six state fairs and six good district shows, winning a total of 352 ribbons, of which 38 were championships and 116 were firsts. The Get of King Piebe of York, undefeated with the first string, except at the National, was named Reserve All-American and the bull, King Piebe of York 37th, also undefeated except at the National, was Reserve All-American two-year-old. This bull won eight grand championships this year out of ten shows. The Get of Sire by King Piebe of York has now been exhibited at 44 shows with the first string in the past four years and has only three times failed to win first, winning 21 out of a possible 22 blues the past two years. Another son of King Piebe of York will be remembered as Reserve All-American junior yearling last year.

Arbu Farm and Kennels, Detroit and Oxford, Mich., this year brought out one of the great senior yearlings of all time, Mountain Ash Colantha Ormsby, who was junior champion at the Ohio and Michigan State Fairs and junior and grand champion at a number of the best county fairs of Michigan. This heifer has now freshened with a beautiful udder and her owners are counting heavily on her making a good record on test and coming back as one of the top two-year-olds for next year.

Fredmar Farms, Jefferson Barracks, Mo., went through another successful major circuit, one of their heifer calves, a daughter of Triune Ormsby Piebe, being named Reserve All-American, after winning many firsts and championships. Many other members of the herd of both sexes were well up in the money at the National and some half a dozen other good shows including the American Royal, Kansas National and the Missouri, Iowa, Indiana and Kentucky State Fairs.

Lonsdale Farm, Sussex, N. B., was another Canadian herd that won high honors at some of Canada's greatest shows. Their aged cow, Aaggie Abbekerk Jewel, was first prize dry cow at the Royal and was Reserve Grand Champion, missing grand champion honors by a narrow margin. Her son, exhibited by Raymondale but now owned by Lonsdale, was All-American bull calf and her daughter was also one of the best senior yearlings of the year in Canada. Lonsdale Farm, owned by M. L. McCarthy, was also successful in getting a representative on the All-American this year with the junior yearling, Faforit Ormsby Beauty being named as Reserve in this class. The Lonsdale two-year-old, Winona Lenox De Kol, was also one of the best representatives of her class out this year.

J. Walter Jones, Charlottetown, P. E. I., was another Island breeder that had a fine show herd out this year, winning his share of the important money at Canada's best shows including the Royal, the C. N. E., both Ottawa shows and elsewhere in Eastern Canada. Mr. Jones bred both

(Continued on page 48)

Two More Reserve All-American Honors

For Offspring of King Piebe of York

Reserve All-American Get of Sire

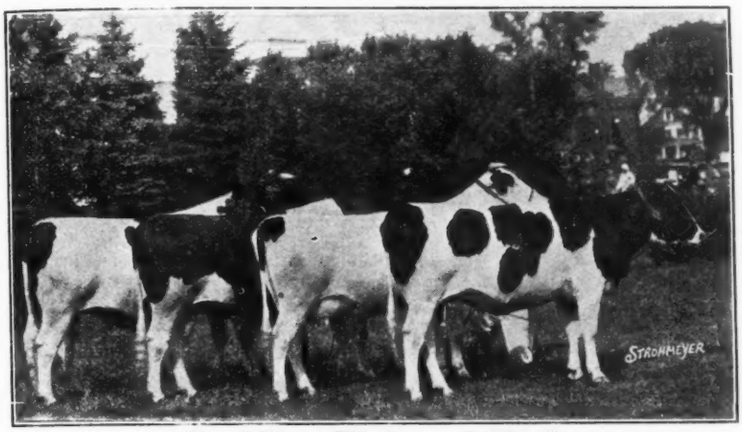

By King Piebe of York

THE GET OF KING PIEBE OF YORK was undefeated this year with our first string, except at the National where the group stood second. In 1927 this Get was undefeated at eleven shows. Exhibited at 44 shows in the past four seasons has won 41 blues, including 21 out of the last 22 shows. This Get was made **Reserve All-American in 1928** and had Honorable Mention for All-American honors in 1927.

This year's Get won first at Eastern States, Trenton, York, the New York, Maryland and South Carolina State Fairs and four other shows, also second at the National.

Reserve All-American Two-Year-Old 1928

KING PIEBE OF YORK 37th is the second son of King Piebe of York to receive All-American mention.

He was first prize two-year-old all around the circuit this year except at the National and was Senior and Grand Champion wherever shown this year except at the National and Eastern States.

We know of no other two-year-old bull of the breed that ever won eight Grand Championships, four of them at State Fairs or better.

He was also one of the most successful senior yearlings of 1927 and won many important prizes as a calf in 1926.

His Brother
KING PIEBE OF YORK 39th
Was Reserve All-American Junior
Yearling, 1927

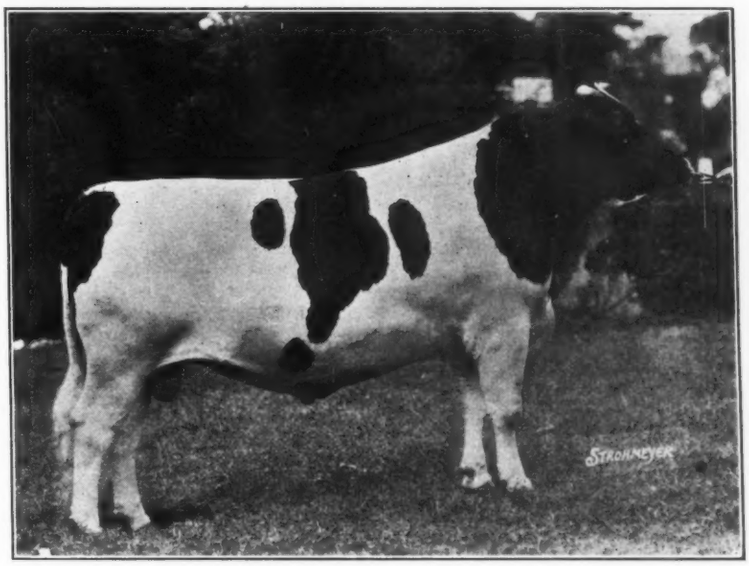

King Piebe of York 37th 495261

OUR TWO 1928 SHOW HERDS

This year we had two show herds making major circuits. Shows covered included the National Dairy Show, Eastern States, Central States, Trenton, New York, Ohio, Illinois, Maryland, West Virginia and South Carolina as well as six other good district shows, winning a total of 352 ribbons, including 38 Championships, 116 firsts, 80 seconds, 55 thirds, 24 fourths and 15 fifths.

As to Production, our herd of 32 milkers last year showed an average of almost 15,000 lbs. milk with average test of 3.5% and our four-time string of twenty head made an average of over 750 lbs. butter from 17,580 lbs. milk, just run under good dairy conditions without forcing, and over half of these records being in heifer form.

ASK US ABOUT SHOW BULLS BACKED BY PRACTICAL PRODUCTION

The Robertson Farms

H. E. Robertson : York, Pa.

The Only Sire with Two All-American Sons

Reserve All-American Two-Year-Old 1925

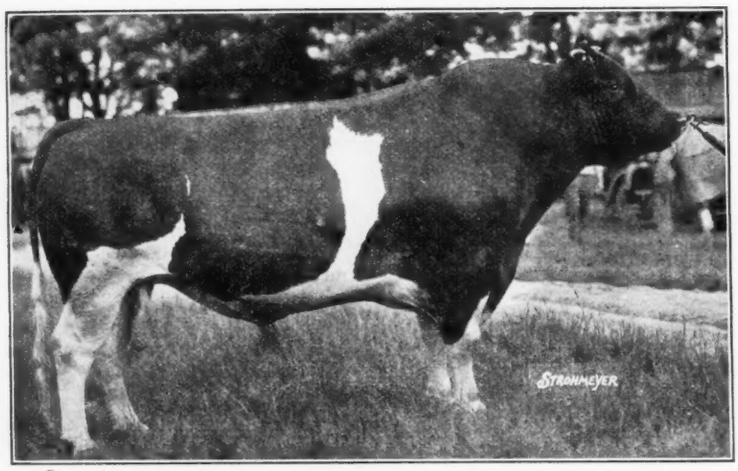

BROOKHOLM INKA 60995 C. H. B.
Senior Sire at Raymondale

BROOKHOLM INKA was Reserve All-American two-year-old bull 1925, and was a member of the All-American Produce the same year.

He is the only sire to have two All-American sons and is brother to the only All-American bull to have two All-American daughters.

He is brother also to a twice All-American heifer.

This year he was Grand Champion at Ormstown and Lachute, was third prize aged bull at the Royal and well up in the money wherever shown.

All-American Bull Calf 1928

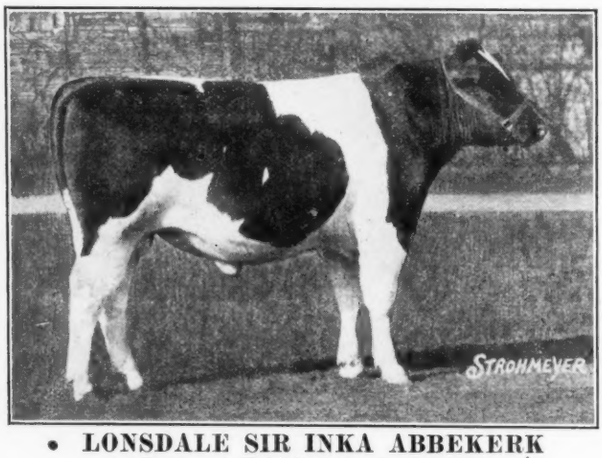

LONSDALE SIR INKA ABBEKERK
Bred and Exhibited by Raymondale

LONSDALE SIR INKA ABBEKERK, All-American bull calf 1928, is a son of Brookholm Inka from the famous Grand Champion cow, Aaggie Abbekerk Jewel, a former member of our herd who was carrying this bull when we sold her. We repurchased him for the shows, following which he was resold to Lonsdale Farm.

With our 1928 show herd, this son of Brookholm Inka was first prize senior bull calf at the Royal, the C. N. E., London, Ottawa and elsewhere.

All-American Bull Calf 1927

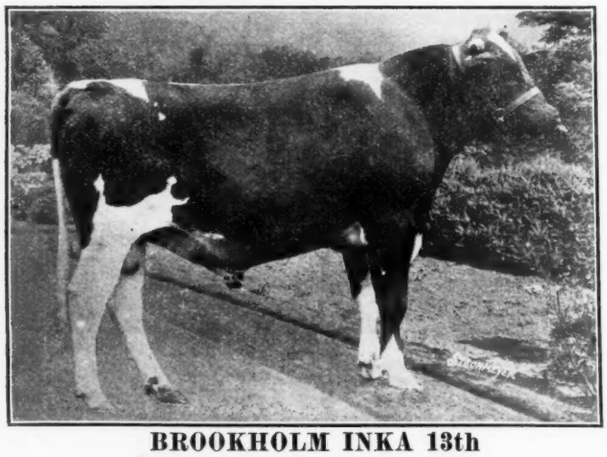

BROOKHOLM INKA 13th
Bred and Exhibited by Raymondale

BROOKHOLM INKA 13th, All-American bull calf 1927, is another son of Brookholm Inka, bred and exhibited by us, that has won All-American honors. Last year in addition to other important winnings he stood first at the Royal. This year as senior yearling he made a very creditable showing, placing at or near the top of his class all around a hard circuit of the major shows of Ontario and Quebec.

DAUGHTERS OF BROOKHOLM INKA

These include Raymondale Fobes Inka, who had Honorable Mention for All-American honors last year as senior yearling; Raymondale Jewel, who won several firsts and championships this year as senior yearling and stood third at the Royal; Raymondale Brookholm Alcartra, second prize senior calf at the C. N. E., fourth at the Royal and well up at other shows; Raymondale Rattler, first at Ormstown and a money junior yearling at other good shows.

ASK US ABOUT SONS OF BROOKHOLM INKA

RAYMONDALE

D. RAYMOND, Owner

Our All-American Four-Year-Old 1928

SALLY FRANCY, All-American four-year-old 1928, was first prize four-year-old in milk at the Royal, also winning her class at a number of other strong shows. At London in competition with aged cows, she stood second to our Hilda Alcartra De Kol, see picture below, who was Grand Champion of the show. Sally Francy is one of several daughters of Patrick Francy Colanthus that made up a Get of Sire group which won first at the C. N. E. and second at the Royal.

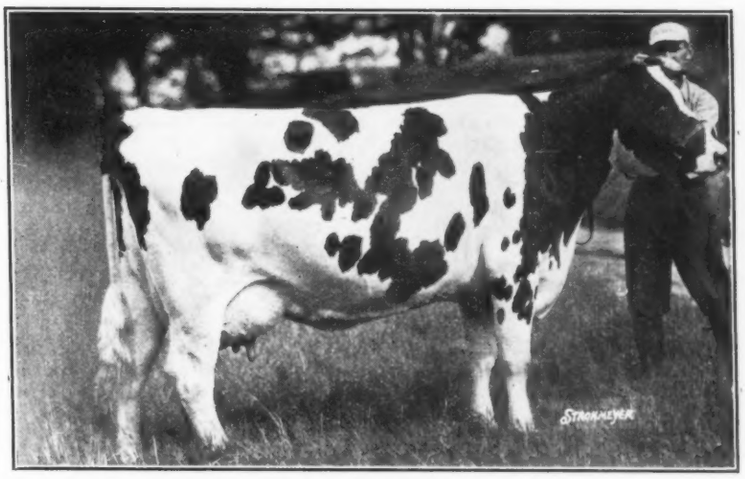

SALLY FRANCY 132313 C. H. B.

THE RESERVE ALL-AMERICAN PRODUCE was made up of Sally Francy and her full sister owned by J. Walter Jones, in whose name the group was exhibited. We take no small pride in the fact that we contributed one member of this Reserve All-American group.

- - - - - - - - - -

HILDA ALCARTRA DE KOL is another of our foundation cows that is recognized as one of Canada's greatest show cows. This year she was Grand Champion at the C. N. E., London and elsewhere and has been a consistent prize winner all around the circuit for the past three years.

- - - - - - - - - -

OUR SEASON'S RECORD

Exhibiting this year at the Royal, the C. N. E., London, Ormstown, Ottawa, Lachute and Valleyfield our winnings included Grand Champion female at four shows and total winnings as follows:

13 Championships
5 Reserve Championships
50 First Prizes
31 Second Prizes
48 Third Prizes
21 Fourth Prizes
20 Fifth Prizes
15 Other Prizes

A TOTAL OF 203 PRIZE RIBBONS OF WHICH 147 WERE THIRDS OR BETTER

We have available several very choice sons of Brookholm Inka—real show bulls, out of some of our best producing and greatest type cows.

ASK ABOUT THEM OR COME AND SEE THEM

FARM **VAUDREUIL, QUEBEC**

C. GOODHUE, Manager

She Was a Member of This Produce

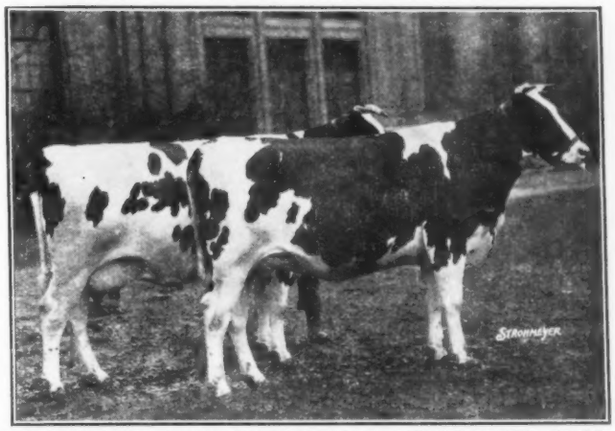

RESERVE ALL-AMERICAN PRODUCE 1928

Another of Our Show Cows

HILDA ALCARTRA DE KOL
A Consistent Grand Champion

(Continued from page 44)
members of the Reserve All-American Produce, which was exhibited in his name, and had many other consistent prize winners of his own breeding.

Rosemary Farm, Santa Maria, Calif., was the only representative of that state on the All-American. The Rosemary junior yearling bull, Perfection Newaukum Jewel was junior champion at Portland, Oakland, California State Fair and several other leading shows of the Coast and was named All-American in this class, and other members of the herd did very well at these eight shows. We have not had reports from many of the California shows this year, but we understand that Rosemary and F. F. Pellissier, Whittier, Calif., were about the most successful of the California exhibitors this year, others including P. M. Longan of Tulare, J. A. Pelanda of Modesto and Los Angeles County Farm of Hondo.

Yates Farms, Orchard Park, N. Y., has for several years past, had about the most successful show herd of all the Holstein breeders of the Empire State. The grand old Yates cow, K. M. D. K. S. Colantha, won her second grand championship at New York State Fair and was likewise grand champion at Eastern States and elsewhere about the eastern circuit. Mr. Yates had two of his herd sires out with the show herd this year, each of them winning a blue in state fair competition, one at New York and the other at Maryland. Other members of the herd, mostly of Yates breeding, were consistent winners.

Several New England Exhibitors made successful circuits in the East this year. Among these we should mention Baker Farm, Rockingham, N. H., whose herd at seven shows in five states won 14 championship ribbons, 31 firsts and a total of 159 prizes; Hurlwood Holstein Farm, Ashley Falls, Mass., which made their usual strong Eastern circuit with a show herd mostly of their own breeding and which was an important factor at Eastern States, New York State Fair, Trenton and several other good shows; Dutchland Farms, Brockton, Mass., who bred and exhibited the first prize Get at Brockton as well as the second, third and fourth prize aged cows and other prominent winners; R. E. Eddy, Poultney, Vt., who did well at New York State Fair and at three good county shows; F. P. Knowles, Auburn, Mass., who as usual had a good string at Eastern State, Brockton and elsewhere.

Chapman Farm, Kansas City, Mo., was out again this year with Triune Ormsby Piebe 59th and a good exhibit of his get as a neucleus of their show herd. Although only three years old and competing at many shows with aged bulls, Triune 59th was grand champion at their own state fair and some local shows of Missouri, was twice first and twice second on the major circuit also winning third at the National and many other prizes. In the Get of Sire class his offspring won two firsts, five seconds and two thirds on the major circuit and the Chapman Calf Herd was undefeated wherever shown. The Chapman junior sire, Triune Ormsby Supreme, made a good showing in the two-year-old class over the same circuit.

Mount Riga Farms, Big Cabin, Okla., did especially well this year with sons and daughters of their two herd sires, Sir Johanna Bess Segis and Canary Paul Anna Homestead, both of which have been grand champions at major shows. A son of the latter was All-American bull calf this year, winning first at the National, Waterloo, American Royal, Kansas National and a long list of state fairs. A son of the senior sire was an outstanding senior yearling, being one of the consistent junior champions of the year and defeated only by the All-American and Reserve All-American bulls of this class.

Bell Farm, Coraopolis, Pa., had a show herd this year that ranks with the leaders of the East, winning high honors at the New York and Maryland State Fairs, Eastern States, Trenton, etc., and winning a number of prizes at the National.

"MOUNTAIN ASH" FRESHENS

Just as we go to press and too late to include this information in their advertisement, Arbu Farm and Kennels, Detroit and Oxford, Mich., wire that Mountain Ash Colantha Ormsby, their Reserve All-American senior yearling heifer, freshened December 18 with a beautiful heifer calf sired by the Arbu junior sire, North Star King Mabel Kaye, a son of King Mabel Segis Korndyke from one of the good North Star producers.

A Real Show Bull

From a Twice All-American Dam

And By An All-American Sire

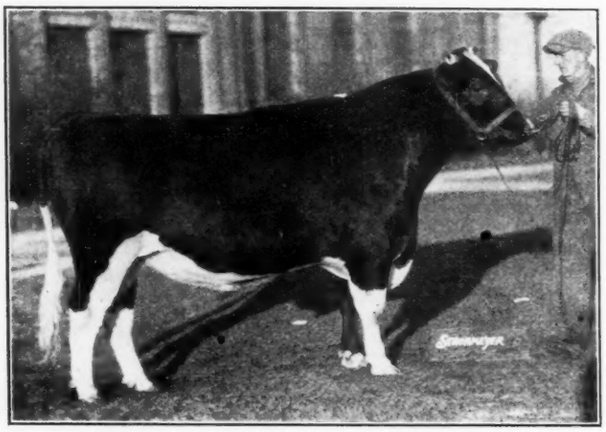

ABBEKERK SYLVIUS LAD 13th 73025 C.

Junior Champion at the Canadian Royal and member of the first prize Get of Sire at that greatest of all shows. He also won his class at the Canadian National and won several other firsts and championships during the season, always placing well up at the top of his class wherever shown.

His Sire—
ABBEKERK SYLVIUS LAD
All-American three-year-old bull 1927 and member of the All-American Produce 1927 and 1928.
His dam was Grand Champion at the National Dairy Show 1922 and the Canadian Royal 1923. This sire has won more major Grand Championships than any other sire of the breed that ever lived.

His Dam—
ALCARTRA COLANTHA ORMSBY
All-American aged cow 1928. All-American two-year-old 1925.
The only twice All-American animal of either sex to have an All-American offspring.
She has a junior two-year-old record of 946 lbs. butter from over 21,000 lbs. milk. She was Grand Champion at the Royal 1928, and was dam of the third prize Produce.

This young bull, a Royal Junior Champion, whose two nearest dams are both Royal Grand Champions and whose sire is also a Royal Grand Champion, is owned jointly with J. W. Innes & Sons. In our herd he is being mated with our high record "Snow" cows, including **Springbank Snow Countess,** a twice 1,400-lb. cow and World's Champion for first four lactations.

WE HAVE BEEN RUNNING OUR MILKING HERD ON R. O. P. YEARLY WORK CONTINUALLY FOR OVER TWENTY YEARS

Springbank Farm

T. R. DENT — Woodstock, Ontario

Two All-American Animals 1928

And One Member of the All-American Get

Three Honors Won By the Wisconsin Institution Herds

All-American Two-Year-Old Bull

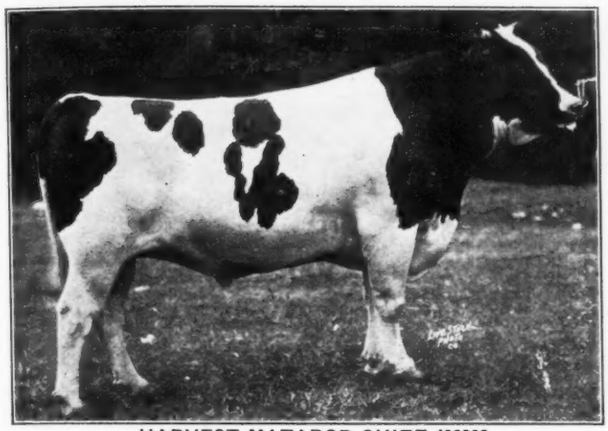

HARVEST MATADOR CHIEF 493993
First prize two-year-old bull at the National and Waterloo 1928.
Owned by WISCONSIN STATE HOSPITAL, Mendota, Wis.

All-American Senior Yearling

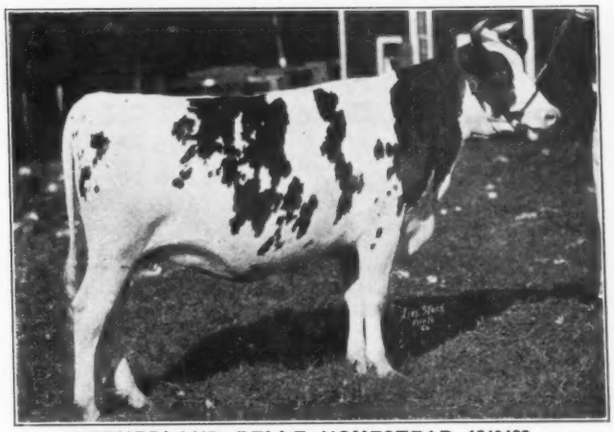

NETHERLAND BELLE HOMESTEAD 1249428
First prize senior yearling and Junior Champion at the National, Waterloo and seven state fairs, twice Grand Champion at these shows, also first at six county fairs.
WISCONSIN SCHOOL FOR THE BLIND, Janesville, Wis., and INDUSTRIAL SCHOOL FOR BOYS, Waukesha, Wis.

THE WISCONSIN SCHOOL FOR THE BLIND, Janesville, Wis., had a show herd out in 1928 which made a circuit of fifteen good shows—the National, Waterloo, Wisconsin, Minnesota and five other state fairs and six leading county fairs—winning 15 Grand Championships, 14 Senior Championships, 21 Junior Championships, 164 Firsts, 74 Seconds and 36 Thirds, **One All-American.**

MENDOTA STATE HOSPITAL exhibited at the National, Waterloo, Wisconsin State Fair and four leading county or district fairs of Wisconsin, winning 15 Championships, 33 Firsts, 7 Seconds and 12 Thirds. **One All-American.**

Several other State Institutions of Wisconsin made successful exhibits.

Plans for 1929

According to present plans a show herd will next year be selected from the herds of the various Wisconsin State Institutions which will be exhibited over the major circuit under the name of the Wisconsin Board of Control. Judging from the results attained this year, we believe that we can make some history next year. The winnings of this 1929 show herd will no doubt mean much to those breeders who buy bulls from these institutions during the next year.

WE HAVE JUST COMPLETED THE GREATEST BULL LIST WE HAVE EVER COMPILED WHICH WILL BE SENT FREE ON REQUEST TO ANY INTERESTED PARTIES.

Wisconsin Board of Control

G. M. HOUSEHOLDER, Farm Advisor

Madison — — Wisconsin

This Bull Made Possible the All-American Get 1928

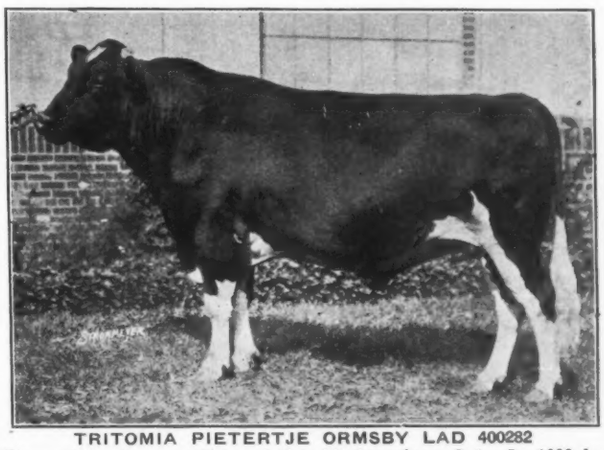

TRITOMIA PIETERTJE ORMSBY LAD 400282
The outstanding member of the All-American Get. In 1928 he was first prize aged bull at Wisconsin State Fair, Grand Champion at three other state fairs, third at Waterloo and fourth at the National. He has three times won first at the National—as a senior yearling 1924, a two-year-old 1925 and three-year-old 1926.
WISCONSIN SCHOOL FOR THE BLIND, Janesville, Wis.

Winning Two and Three-Year-Olds

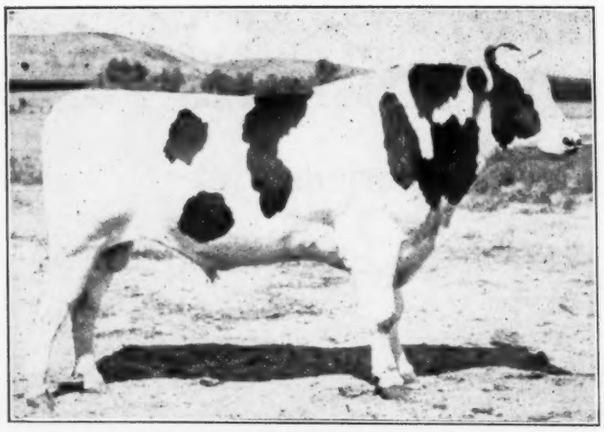

SIR MATADOR REKA

TRIUNE ORMSBY PIEBE 59th

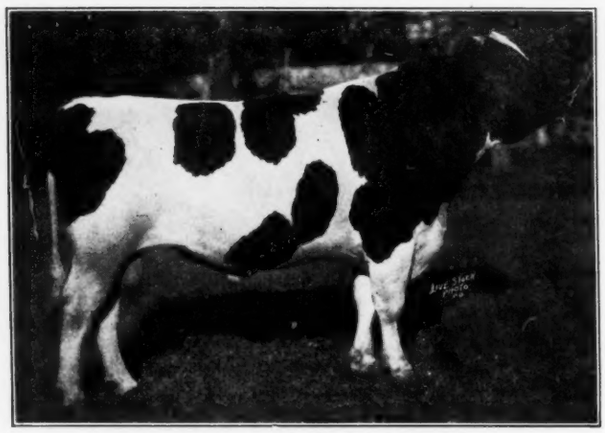

ROCK RIVER PETER PROPHET

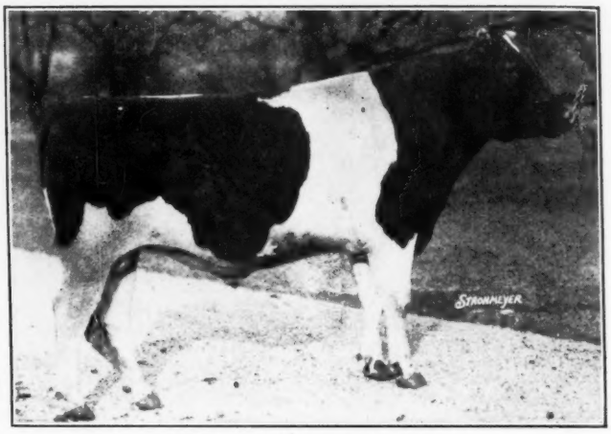

KING PIEBE OF YORK 39th

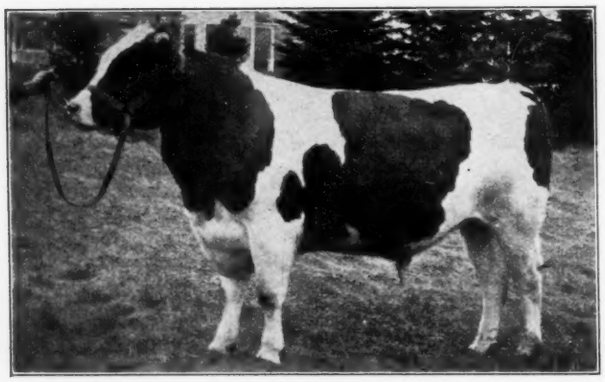

STRATHMORE McKINLEY FAIRCHILD WAYNE

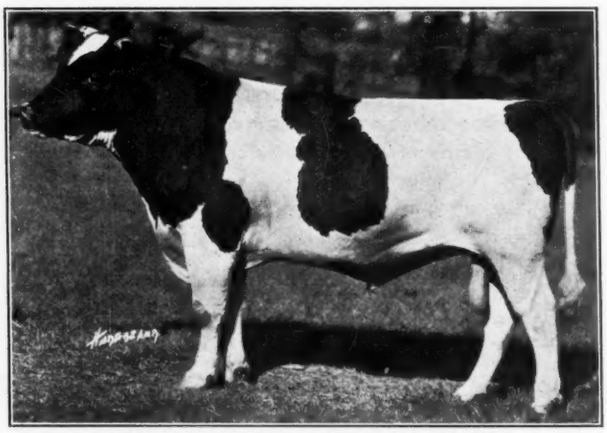

KING RENA OF FIRESTONE FARMS

RAWLEIGH CANARY POSCH

SIR MATADOR REKA
First two-year-old and grand champion at Wyoming State Fair. The Lazears, Cheyenne, Wyoming.

ROCK RIVER PETER PROPHET
First two-year-old Central States Exposition; third Waterloo; fourth National. Rock River Farms, Byron, Ill.

STRATHMORE McKINLEY FAIRCHILD WAYNE
Senior and grand champion Victoria and New Westminster, B. C. Junior champion three Prairie Shows and reserve junior at two others; second Canadian Royal. C. P. R. Demonstration Farm, Strathmore, Alberta.

RAWLEIGH CANARY POSCH
First two-year-old Illinois State Fair; second Central States; third Wisconsin. Rawleigh's Ideal Farms, Freeport, Ill.

TRIUNE ORMSBY PIEBE 59th
Grand champion Missouri and Southwest Dairy Show, Dallas; first three-year-old Indiana; third in class National; second, third and fourth in aged class at six other major shows. Chapman Farms, Kansas City, Mo.

KING PIEBE OF YORK 39th
First two-year-old and senior champion West Virginia; third Eastern States, Ohio, Central States, etc. H. E. Robertson, York, Pa.

KING RENA OF FIRESTONE FARMS
First two-year-old Ohio and Oklahoma State Fairs and Greater Peoria Exposition. Firestone Farms, Akron, Ohio.

All-American Get of Sire 1928

By TRITOMIA PIETERTJE ORMSBY 237603

First Prize Get of Sire at the National 1928
Also First at Waterloo

Besides the winning of first place at these two great shows by the group pictured above, a slightly different group, minus the bull at the head of the line in this picture and including another of our good females, stood first at the Iowa, Missouri, Indiana and Kentucky State Fairs and second at Eastern States Exposition.

Tritomia Pietertje Ormsby—Our Former Herd Sire

The only National Grand Champion to have two First Prize Gets at the National, besides two other gets in third and fourth place, and two First Prize Gets in A. R. Class.

"Tritomia"—

Is a son of Sir Pietertje Ormsby Mercedes from a 35-lb. and 1,000-lb. granddaughter of Sir P. O. M. He is one of the highest record and richest bred sires ever to win a National Grand Championship as well as one of the youngest bulls ever to win this honor.

During the past year ten Tritomia daughters, all except one of them bred and developed on this farm, have made heifer-form records averaging 884.54 lbs. butter from 18,376.6 lbs. milk, the ten including a 1,014-lb. junior four-year-old, a 999-lb. senior four-year-old and three two-year-olds from 854 to 881 lbs.

ASK US TO TELL YOU ABOUT TRITOMIA BLOOD

Paul P. Stewart

Maynard .:. Iowa

This Tritomia Son is Now in Service in Our Herd

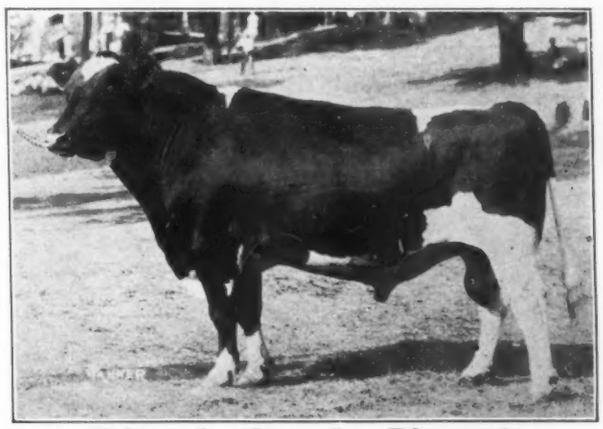

Tritomia Ormsby Pietertje

In 1928 he was Senior and Grand Champion at Kentucky State Fair and well up in the money in the aged bull class at the National, Waterloo, Eastern States, Iowa, Indiana and Missouri State Fairs. In 1927 he was Grand Champion at Iowa, first at Minnesota, second at Waterloo and third at the National. In 1926 he won many more important prizes as a three-year-old, including second at the National and Iowa State Fair and third at Waterloo.

A Grand Champion Three-Year-Old
That Sires Prize Winners

TRIUNE ORMSBY PIEBE 59th 470460
One of the greatest prize-winning sons of Triune, from an 1,100-lb. daughter of K. P. O. P.

Exhibited this year at ten major shows, a three-year-old competing at many of these shows with aged bulls, he was once Senior and Grand Champion, twice first, also winning two seconds, two thirds, two fourths and a fifth. He stood third at the National. In 1927 he was one of the most successful two-year-olds of the year and in 1926 won several firsts and championships as junior yearling, on one occasion beating the All-American junior yearling.

HIS OFFSPRING WERE ALSO WINNERS

His Get of Sire, all in calf form, won first at the American Royal and Kansas Free Fair, also five seconds and two thirds, in competition with mature gets. OUR UNDEFEATED CALF HERD was at most shows made up entirely of his offspring. He had one daughter in the money at the National and at least two offspring in the money at nine other shows, having four in the money at four shows and three at three others.

HIS SONS MAKE GOOD HERD SIRES—ASK ABOUT THEM

CHAPMAN FARM, Lees Summit, Mo.

Mail Address—1207 Locust St. Kansas City, Mo.

(Continued from page 28)

the tasks of judging junior stuff is more difficult than in the open classes, particularly as the youngsters have no latitude in selection, but must bring what they have. But the juniors deserve as good a judge as can be had and it is gratifying to note the willingness shown by prominent breeders in volunteering their services.

Gordon Cook of Amherst, Mass., led in the competition by winning first in the calf class, 2nd senior yearling, first 2-yr.-old, second cow, and second herd. His two-year-old was also made champion. In the herds, all breeds must compete, and while Gordon had first Holstein herd, he was placed below a well balanced Guernsey herd owned by Robert and Harry Koch of Greenfield. Following are the complete awards in the various classes:

Calf

1—Gordon Cook, Amherst, Mass.; 2—Joseph Sena, Easthampton, Mass.; 3—Walter Granger, Huntington, Mass.; 4—Roger Barstow, South Hadley, Mass. 5—Joseph Sena, Easthampton, Mass.

Junior yearling

1—Robert Chapin, Sheffield, Mass.; 2—Horace Bolton, East Northfield, Mass.; 3—Walter Granger, Huntington, Mass.; 4—James Bolton, East Northfield, Mass.

Senior yearling

1—Joseph Sena, Easthampton, Mass.; 2—Gordon Cook, Amherst, Mass.; 3—Mary Bradley, Lee, Mass.; 4—Edgar Broadman, Sheffield, Mass.; 5—Stephen Brusco, Jr., West Hatfield, Mass.; 6—Charles Mullins, West Hatfield, Mass.; 7—C. Hilton Boynton, South Hadley, Mass.; 8—Theodore Haluh, Ludlow, Mass.

Two-year-olds

1—Gordon Cook, Amherst, Mass.; 2—C. Hilton Boynton, South Hadley, Mass. 3—Lloyd Copeland, Colrain, Mass.; 4—Walter Granger, Huntington, Mass.; 5—Joel Dwight, West Hatfield, Mass.; 6—Horace Bolton, East Northfield, Mass.; 7—Joseph Sena, Easthampton, Mass.

Cow

1—Edgar Boardman, Sheffield, Mass.; 2—Gordon Cook, Amherst, Mass.; 3 and 4—Edward Dwight, West Hatfield, Mass.; 5—Roger Barstow, South Hadley, Mass.; 6—Leland Livermore, Ludlow, Mass.; 7—Walter Granger, Huntington, Mass.

Champion

Gordon Cook, Amherst, Mass.

Holsteins in Herd Class

2—Gordon Cook, Amherst, Mass. 6—Joseph Sena, Easthampton, Mass.

POSITION WANTED

Farm Manager and Herdsman

Thoroughly practical, general farmer and dairyman. Years of successful experience, best possible references from large establishments. Open for position as a state herd or farm manager. Write

BOX B. C.

% Holstein-Friesian World, Syracuse, N.Y.

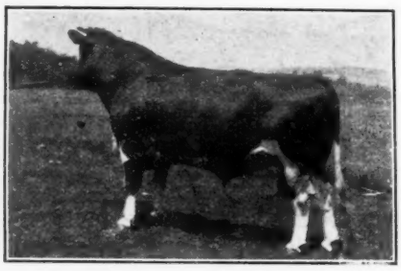

ORMSBY SENSATION 45th
First prize three-year-old N. Y. State Fair 1927; also Grand Champion at Cambridge, Hudson Falls and Rutland in 1928, and headed the first prize County Herd at N. Y. State Fair 1928.

A 35-lb. Son of Ormsby Sensation

His First Three Tested Daughters Are:

	AGE	BUTTER	MILK
Newmont Isa Ormsby Bess - - - -	30 m	27.27	483.0
Newmont Ormsby Jewel - - - - -	2y 11m	24.31	539.3
Newmont Isa Ormsby Betty - - - -	30 m	21.14	475.8

SIR FOBES SEGIS LAD, my junior sire, a 1,046-lb. son of Governor Fobes, was first prize yearling at Cambridge and Rutland and fourth junior yearling at Syracuse.

The Dairy Herd and Exhibitors' Herd won first at Hudson Falls and Rutland and were both in the money at Syracuse.

GOOD ORMSBY BULLS FOR SALE FROM PRODUCING DAMS

NEWMONT FARM R. E. Eddy, Owner **Poultney, Vt.**

Our All-American Junior Yearling Bull

Seven Times Junior Champion

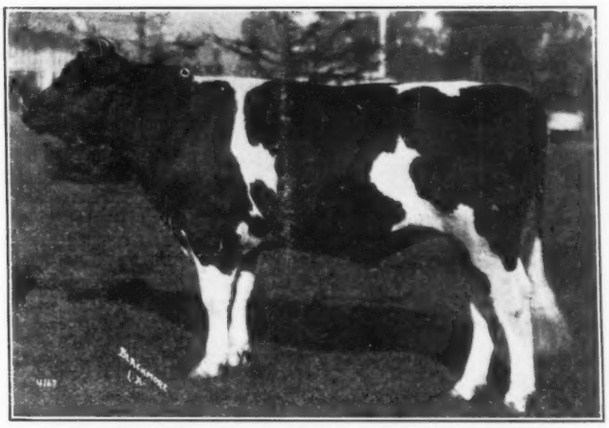

PERFECTION JEWEL NEWAUKUM

Exhibited at Eight Shows

Including

Portland — Oakland — Sacramento

He Won

SEVEN JUNIOR CHAMPIONSHIPS

and

ONE GRAND CHAMPIONSHIP

PERFECTION JEWEL NEWAUKUM, All-American Junior Yearling 1928, is a son of Sir Adna Perfection, who for a number of years was one of the outstanding show bulls of the Pacific coast. He was first prize junior calf at Portland 1923, third prize junior yearling in 1924 and second prize two-year-old 1925. As a three-year-old in 1926 he was shown from coast to coast at seven of the major shows of the country, his winnings including first prize aged bull at the Sesquicentennial, International Exposition and third prize three-year-old at the National, seldom placing under third at shows where there was a three-year-old class and at other shows standing well up in competition with aged bulls.

His dam, Newaukum K. C. Pauline Jewel, was sired by a son of Gettie De Kol, that great transmitting 1,193-lb. cow.

OUR 1928 SHOW HERD made a very successful circuit of the leading shows of the Pacific coast, including the Pacific-International, the Pacific Slope Dairy Show and California State Fair, winning our share of the important prizes at eight good shows.

Young bulls for sale of correct type and backed by show type and production.

ROSEMARY FARM

Santa Maria, California

We also Have in Service

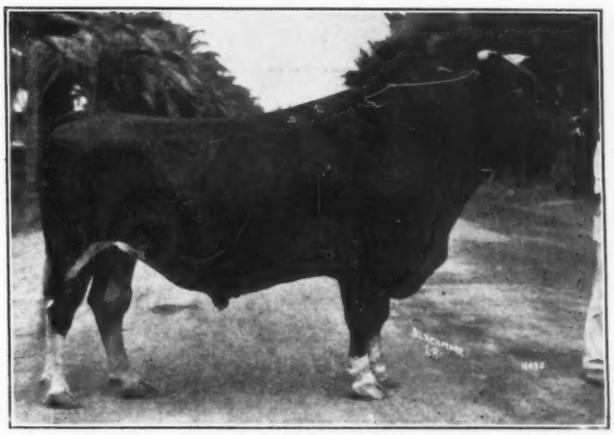

KING PIETERTJE ORMSBY PIEBE JEWEL 12th

First prize two-year-old at Portland and Oakland and Grand Champion at Oakland in 1927; also second at Portland and Oakland in 1928.

A Page of Young Bulls

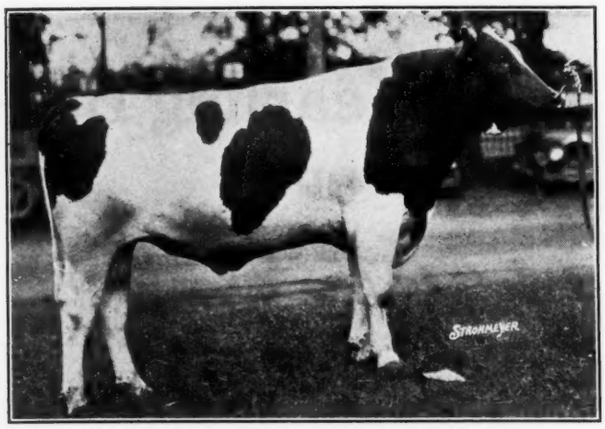

SIR HOMESTEAD PONTIAC BEETS 7th

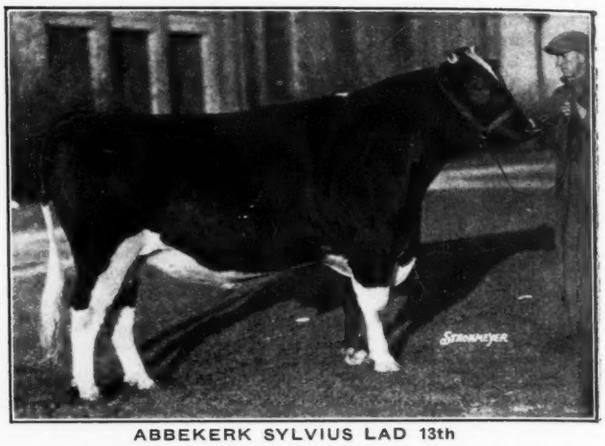

ABBEKERK SYLVIUS LAD 13th

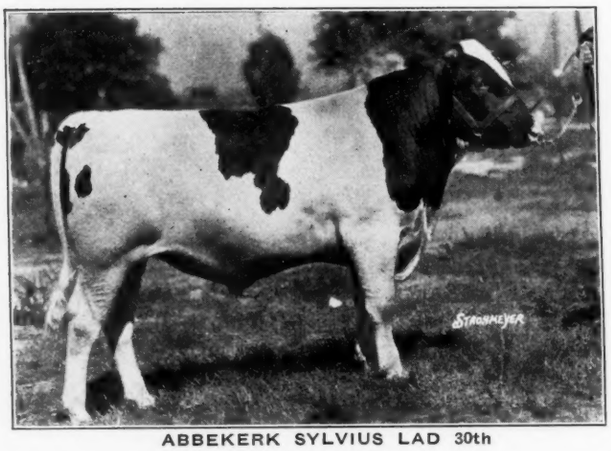

ABBEKERK SYLVIUS LAD 30th

STRATHMORE DE WINTON MATCHLESS

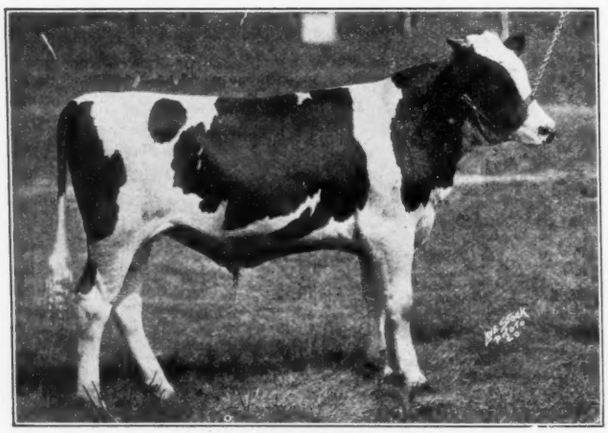

L JAI CEE GLORY LAD

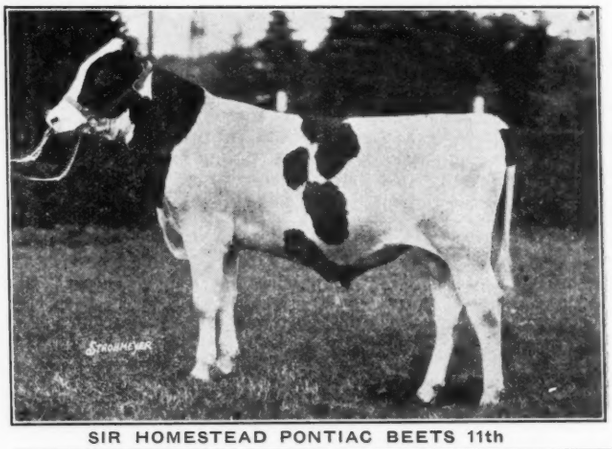

SIR HOMESTEAD PONTIAC BEETS 11th

SIR HOMESTEAD PONTIAC BEETS 7th
First senior yearling and junior champion New York and Maryland; second Eastern States and Trenton. H. E. Robertson, York, Pa.

ABBEKERK SYLVIUS LAD 30th
First junior yearling and junior champion, Canadian National. J. W. Innes & Sons, Woodstock, Ont.

L JAI CEE GLORY LAD
First senior calf at Central States; Southwest Dairy Show, Missouri, Iowa, both Kansas and Indiana State Fairs. Junior Champion Indiana; third National; second Oklahoma City. Chapman Farms, Kansas City, Mo.

ABBEKERK SYLVIUS LAD 13th
Junior champion Canadian Royal and Central Canada Exhibition; first senior yearling Canadian National. J. W. Innes & Sons and T. R. Dent, Woodstock, Ont.

STRATHMORE DE WINTON MATCHLESS
Junior champion Calgary and Edmonton; first junior yearling also six other Western Canada shows; third yearling Canadian Royal. C. P. R. Demonstration Farm, Strathmore, Alberta.

SIR HOMESTEAD PONTIAC BEETS 11th
Junior and grand champion West Virginia; first calf Eastern States and Illinois. H. E. Robertson, York, Pa.

PANSCO FOOTBALL
First senior calf Pacific International, Pacific Slope Dairy Show, and other California shows. F. F. Pellissier & Sons, Whittier, California.

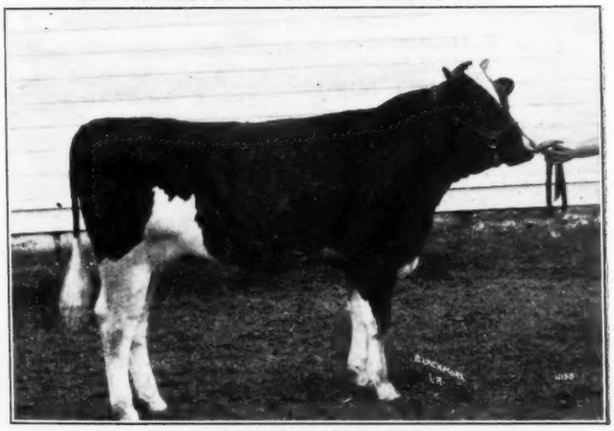

PANSCO FOOTBALL

Pabst Farms Breeding

Produced Two All-Americans and Two Reserves

KING BESSIE ORMSBY PIETERTJE—All-American Senior Yearling 1928
A son of Pabst Creator Goldenrod, bred at Pabst Farms and a son of our former herd sire, Creator.

OAKWOOD PIEBE ALLIE 2d—All-American Heifer Calf 1928
A granddaughter of Pabst Korndyke Star, bred at Pabst Farms and a son of our former herd sire, Korndyke Segis Johanna.

JOHANNA RAG APPLE PABST—Reserve All-American Aged Bull 1928
A son of Pabst Korndyke Star, the Pabst-bred bull mentioned above.

CAROLYN NETHERLAND LADY—Reserve All-American Aged Cow 1928
A daughter of Pabst Pontiac Snowball, bred at Pabst Farms and a son of our former herd sire, King Pontiac Champion.

THE PRESENT DAY PABST HERD is strong in the blood of the three sires that appear so prominently in the pedigrees of two of the All-American youngsters and the Reserve All-American aged bull and aged cow of 1928.

The young bulls which we now offer for sale are rich in PRILLY-CREATOR BLOOD and are close in breeding to these four animals that received All-American mention.

ASK US ABOUT THESE PROMISING YOUNGSTERS OR COME AND SEE THEM FOR YOURSELF

PABST FARMS—*The Same Old Name Since 1844*

HERD FULLY ACCREDITED

Oconomowoc — Waukesha County — Wisconsin

REMEMBER QUON-QUONT

When in the market for calves, bred heifers, A. R. cows or herd sires. Our herd is one of the best for its size in the world. Our selection of breeding stock has been made wisely. Our records are reliable. Each purchaser is considered a friend. Try us with your order.

The outstanding young sire of today for both type and production. Our choice to be used on daughters of King Colantha Vander Lei 387264.

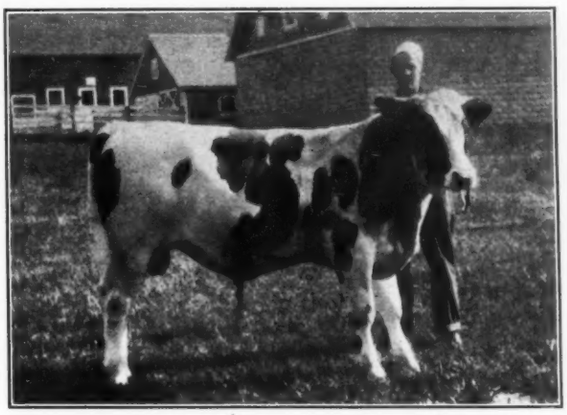

His dam is a 37th daughter. His sire is by a son of Segis Pietertje Prospect and grandson of Colantha Johanna Lad.
His ancestors hold the World's Record for milk and butter; also for Show Ring Honors.

Quon-Quont Pietertje Ormsby 528350

Three nearest dam's year records average:
BUTTER 365 Days - - - - - - - - - - 1,302.4 lbs.; MILK 365 Days - - - - - - - - - - 32,579.0 lbs.
Ten butter records on his dams in the first four generations, average:
365 Days - - - - - - - - - - - - - 1,120.9 lbs.; 7 Days - - - - - - - - - - - - - 31.3 lbs.
A daughter of King Colantha Vander Lei or Prince De Kol Aaggie Colantha bred to this great young herd sire will make a valuable addition to any herd—bar none. A few are available. Act quickly.
We wish to thank the many breeders who purchased from us during 1928, and extend the Season's Greeting and Best Wishes for the New Year to All the Holstein Fraternity.

Quon-Quont Stock Farm

VISITORS ALWAYS WELCOME HERD FULLY ACCREDITED

A. L. DONNELLAN, Mgr. WHATELY, MASSACHUSETTS F. U. WELLS, Owner

A Page of Junior Winners

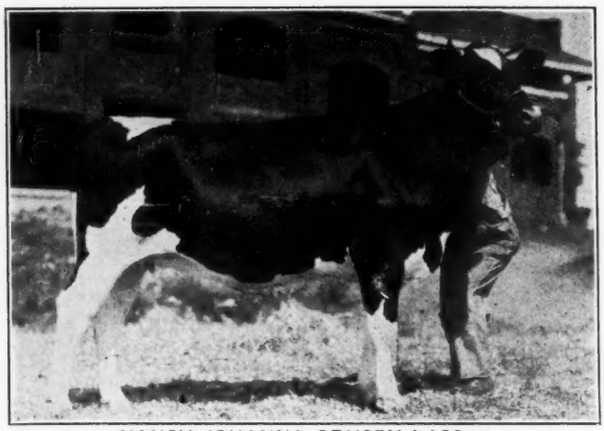

NANCY JOHANNA ORMSBY LASS

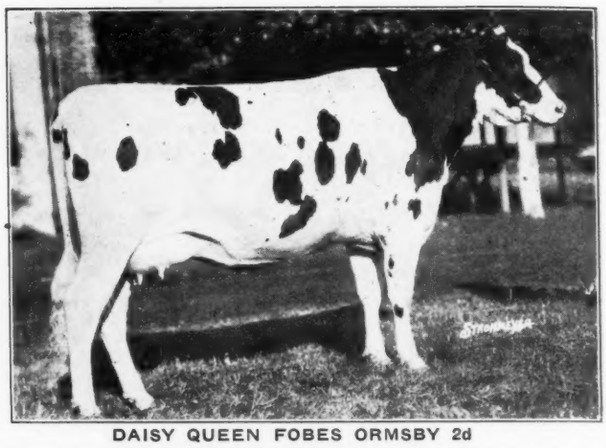

DAISY QUEEN FOBES ORMSBY 2d

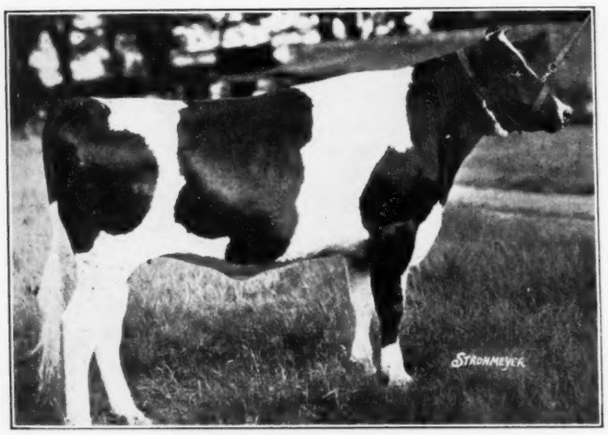

RAYMONDALE JEWEL

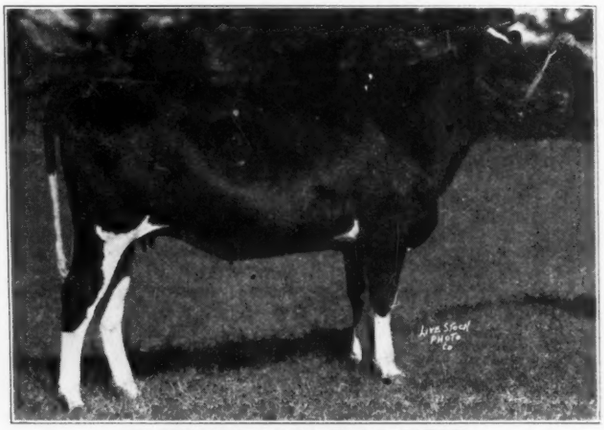

FLORENCE HOMESTEAD PIEBE

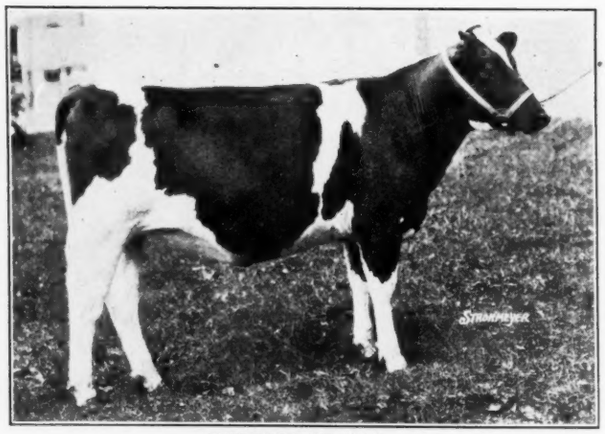

FAIREST OF ALL

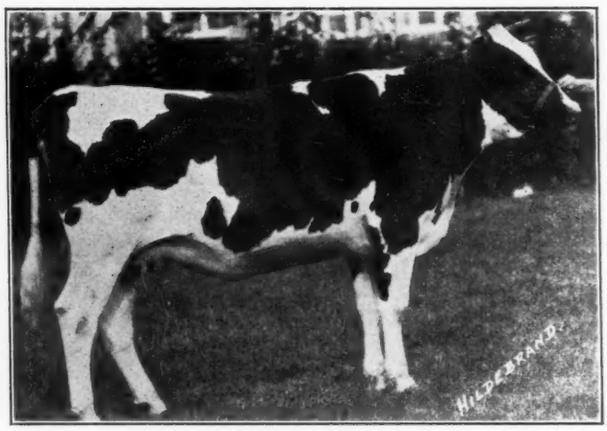

JESSIE WAYNE BESS BURKE

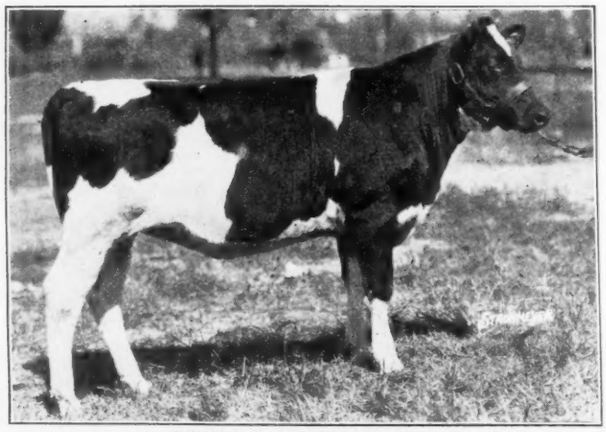

ROWENA MERCEDES 2d

NANCY JOHANNA ORMSBY LASS
First senior yearling, junior and grand champion at Nebraska; first at Missouri; second at Oklahoma State and Kansas Free Fair; third at the National. Iowa Board of Control, Des Moines, Iowa.

RAYMONDALE JEWEL
First senior yearling and junior champion at Ormstown, Que.; third at Canadian Royal. Exhibited by Raymondale Farm, Vaudreuil, Que. Now owned by M. L. McCarthy, Sussex, N. B.

FAIREST OF ALL
First prize junior yearling and junior champion at New York and Trenton Inter-State Fair; first in class at Maryland; second at Eastern States. Bell Farms, Corapolis, Pa.

ROWENA MERCEDES 2d
First prize junior heifer calf and junior champion at Canadian National Exhibition. Eaton Hall Farm, Eversley, Ont.

DAISY QUEEN FOBES ORMSBY 2d
First prize senior yearling at Trenton Inter-State Fair; second at Ohio. Detroit Creamery Farms, Mt. Clemens, Mich.

FLORENCE HOMESTEAD PIEBE
First junior yearling Waterloo, Central States and Tulsa, Okla.; second National and Kansas State. J. D. McDonald, West Salem, Wis.

JESSIE WAYNE BESS BURKE
Junior Champion Maryland State, New England Fair, Reading, Pa., and White River Jct., Vt.; 2d Senior Yearling, Eastern States. Baker Farm, Rockingham, N. H.

Wisconsin on the All-American 1928

WISCONSIN bred four and exhibited three of the thirteen All-American animals. Wisconsin also bred six and exhibited three of the Reserve All-American animals. In addition to these ten animals bred or exhibited by Wisconsin breeders, two more are by sires that were bred in Wisconsin.

The All-American and Reserve All-American aged bulls were both bred in Wisconsin as were their sires and dams. These two bulls are the only two animals that have each been four times made All-American.

IF IN NEED OF SHOW STUFF THAT WILL PRODUCE AT A PROFIT COME TO WISCONSIN AND LET US FIT YOU OUT

WISCONSIN HOLSTEIN-FRIESIAN ASSOCIATION

MILTON H. BUTTON, Sec'y — **Madison, Wisconsin**

Governor Fobes IS DEAD

But you can still buy his sons for a limited time, then there will be no more. Act now.

His Place Is Being Filled By
MARATHON BESS BURKE 35th
Our New Herd Sire

He is a son of Marathon from an 875-lb. two-year-old full sister to Daisy Aaggie Ormsby 3d, the only 1,600-lb. cow ever developed in the U. S. A.

JOHN ZOBERLIN
Plymouth :-: Wisconsin

Former Home of

Johanna Rag Apple Pabst

The Only Bull That Has Five Times All-American Mention.

Our former herd sire has four times been named All-American and this year is Reserve All-American aged bull, giving him more All-American designations than have been won by any other animal of either sex.

We have a blue ribbon son of this sire as well as many great producing and prize-winning daughters and granddaughters.

BULLS WITH ALL-AMERICAN BACKING

JOS. E. PIEK - Hartford, Wis.

Cow County--U. S. A.

An Area Tested County

The breeding of Pure Bred and High Grade Holsteins has been in progress for over 50 years. The breeders are now in position to sell some of their better bred animals at reasonable prices. We have a grade Holstein cow that has produced 650 lbs. of fat C. T. A., for three years in succession and is now making a fourth record—all on twice-a-day milking.

If in the market for better bred pure breds for foundation purposes we would be glad to assist you in getting started with profitable pure breds.

W. L. BAIRD
and ARTHUR BENNETT

AT YOUR SERVICE
WAUKESHA HOLSTEIN ASSOCIATION
Waukesha, Wisconsin

ORMSBYS and OLLIES

One of the best herds and headed by two of the greatest herd bulls in the state. Home of World's Champions and State Champions, with cows milking over 110 lbs. in a day. Have furnished show stock for some of the largest and best show herds in the country, yet pricing young bulls within the reach of all. Send for list. **We have a surprise for you.**

F. H. BOYLE, Owner — L. F. MURPHY, Manager
Peebles, Wisconsin

MONONA FARM

(Federal Accredited)

Live stock feeds research farm for The Quaker Oats Company, where both type and production are constantly emphasized in breeding good Holsteins.

Senior Sire
ABBEKERK GIFT CHAMPION
A son of North Star Gift Champion.
Junior Sire
PIEK SPRING SIR OLLIE ORMSBY
Straight, strong and very promising. A son of Walcowis Sir Ollie from a 23-lb. two-year-old daughter of Johanna Rag Apple Pabst.

When you want type with production it will pay you to come to us.

H. T. WILSON, Manager — SCOTT MILLER, Herdsman
Route No. 3, Madison, Wis.

EIGHT-MONTHS-OLD BULL FOR SALE

His dam holds the world's record for milk and butter in Class B of the 305-day division as junior three-year-old and was first prize three-year-old at Sheboygan County Fair 1927. His sire is General Homestead Mercedes 3d, son of the twice All-American bull from a 1,060-lb. and 32-lb. cow.

A good individual, marked about half and half, with quality galore.

Write us if interested.

J. B. CAIN, Glenbeulah, Wisconsin

King Douglas Clover Lawn Now Heads this Herd

A True Type son of the great 1,225-lb. sire, King Longfield Pearl Vale, from a 907-lb. daughter of a 974-lb. cow.

His seven nearest yearly tested dams average 1,017 lbs. butter and four of the five nearest dams have been prize winners at Wisconsin State Fair.

HE SIRES PRODUCTION AND TYPE
Ask Us About His Sons

THE CLOVER LAWN FARM
Herd Fully Accredited
ARTHUR PULS .:. Allenton, Wis.

He Sired the All-American Heifer Calf 1928

De Kol Pabst Korndyke Star, one of our two great herd sires, is sire of Oakwood Piebe Allie 2d, the All-American heifer calf who was undefeated over a hard circuit. He is himself a well known prize winner and is three-fourths brother to Johanna Rag Apple Pabst, who has just received his fifth All-American mention.

MILWAUKEE COUNTY INSTITUTIONS FARM
E. C. THOMPSON, Farm Manager :-: Wauwatosa, Wisconsin

OTHER REGULAR **WORLD** ADVERTISERS FROM WISCONSIN

CARNATION MILK FARMS, Oconomowoc
PABST FARMS, Oconomowoc
WISCONSIN BOARD OF CONTROL, Madison
THE NORRIS FARM, Mukwonago
MILFORD MEADOWS STOCK FARM, Lake Mills

The WISCONSIN ASSOCIATION

EXTENDS THE GREETINGS OF THE SEASON TO ALL HOLSTEIN BREEDERS EVERYWHERE, AND BEST WISHES FOR A PROSPEROUS

1929

A Page of Aged Bulls

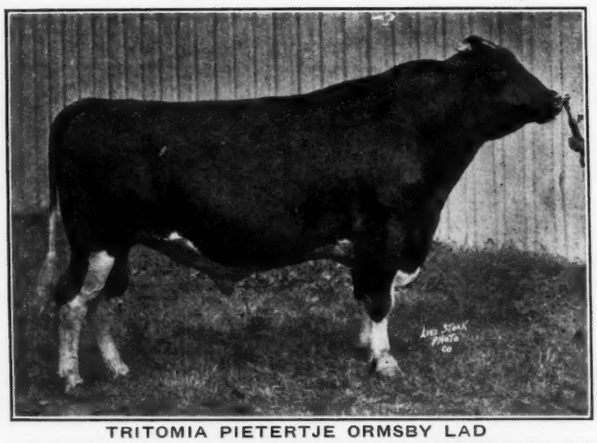

TRITOMIA PIETERTJE ORMSBY LAD

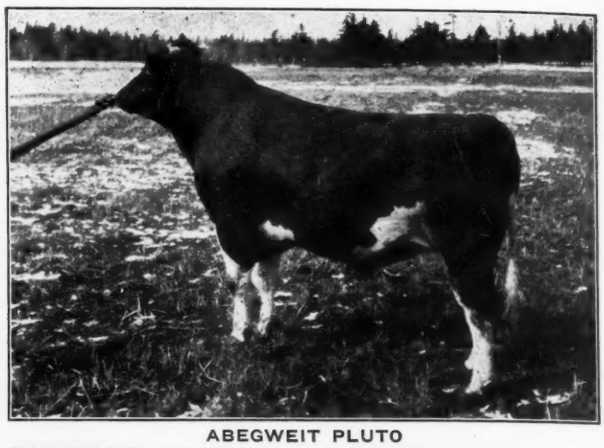

ABEGWEIT PLUTO

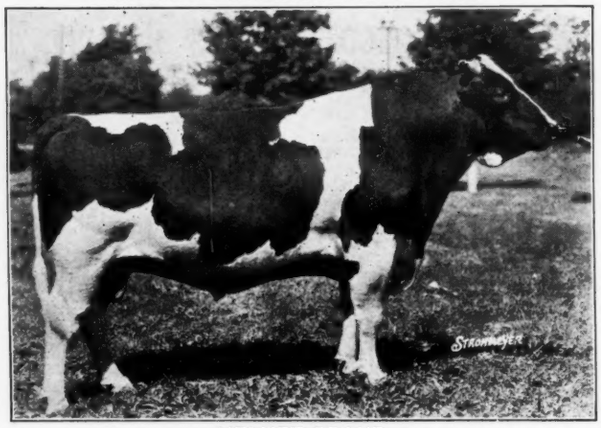

VELVET BRAND

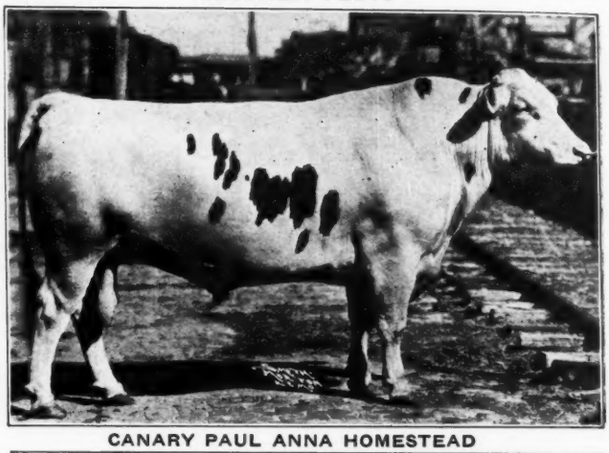

CANARY PAUL ANNA HOMESTEAD

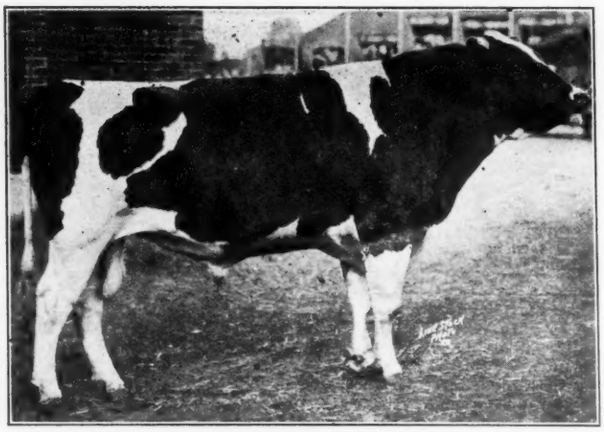

KING ORMSBY OF COLD SPRING

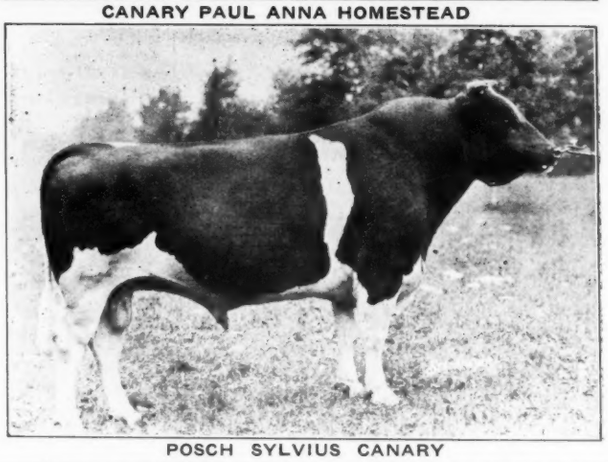

POSCH SYLVIUS CANARY

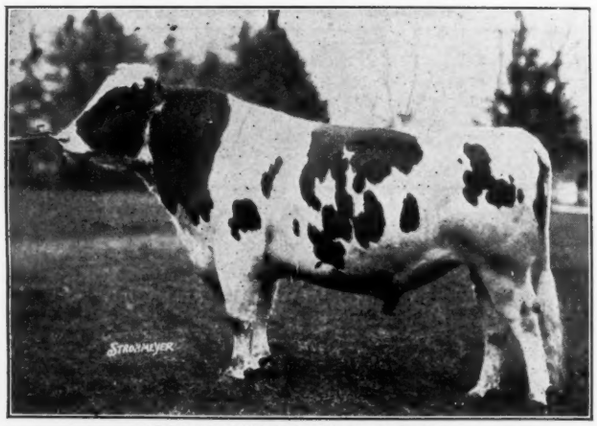

COUNT KORNDYKE POSCH

TRITOMIA PIETERTJE ORMSBY LAD
Grand champion at Kansas Free Fair and Oklahoma State; first aged bull at Wisconsin and North Dakota (Grand Forks); second at Minnesota, Fargo, N. D., and Kansas State; third Waterloo; fourth National. Wisconsin School for the Blind, Janesville, Wis.

VELVET BRAND
(Formerly Plaut Harcourt Creator)
First prize aged bull at Trenton Interstate Fair; second at Michigan and Ohio. Detroit Creamery Co., Mt. Clemens, Mich.

KING ORMSBY OF COLD SPRING
Grand champion at Indiana, etc.; second at Wisconsin; third at National. Carnation Milk Farms, Seattle, Wash.

COUNT KORNDYKE POSCH
First prize aged bull at Maryland State Fair; third at Eastern States and New York. Yates Farms, Orchard Park, N. Y.

ABEGWEIT PLUTO
Reserve grand champion at Central Canada Exhibition and Ottawa Winter Fair. Winner also at Eastern Canada shows. J. Walter Jones, Charlottetown, P. E. I.

CANARY PAUL ANNA HOMESTEAD
First prize aged bull Nebraska; second Missouri, Kansas National and Tulsa, Oklahoma; third at American Royal, fourth at Waterloo and fifth at the National, etc. C. E. Griffith, Big Cabin, Okla.

POSCH SYLVIUS CANARY
First prize aged bull New York State Fair; third at Trenton Interstate Fair, Yates Farms, Orchard Park, N. Y.

NEW YORK BREEDERS, Attention!

The Annual Meeting of the New York Holstein-Friesian Association will be held in Elmira, N. Y., Thursday, January 3, 1929. President Baldwin will call the first session to order at ten A. M., in the Rathbun Hotel, when reports of officers and committees will be received and plans for the new year discussed. Several prominent speakers have been secured for the afternoon session. A banquet to which the ladies are invited will close the session. The Chemung County Holstein Club and Elmira Chamber of Commerce are cooperating.

IF YOU ARE A MEMBER OF THE STATE ASSOCIATION
COME AND BRING YOUR FAMILY

If you have never joined your State Association, this will be an excellent opportunity. You are welcome.

NEW YORK HOLSTEIN-FRIESIAN ASSOCIATION
W. D. ROBENS, Secretary — Poland, N. Y.

Show Cow Running Strong

Lauderdale Rebecca Champion, one of our best show cows, has just had her first official two-day test of her semi-official year, producing about a month after calving 173.6 lbs. milk containing 7.15 lbs. fat in the two days. She was second prize A. R. cow at New York State Fair the past two years.

Other members of the herd are running strong in Class B.

H. V. BUMP, Cambridge, N. Y.

Harvey F. Farrington
Lowville, New York

Breeders interested in good Holsteins are cordially invited to visit this Lewis County establishment, where pleasing type is combined with profitable production.

Herd Headed By
PRINCE SYLVIUS IDUNA
No. 457917

A show bull strong in Posch and Prince Colanthus Abbekerk blood lines.

NOTHING FOR SALE EXCEPT GOOD WILL

Ready

A yearling grandson of Winterthur Bess Burke Best from an 854-lb. junior two-year-old. His own dam, his sire's dam and his sire's granddam average butter one year 1019 lbs., with one of these records as a junior two-year-old and another in the 305-day division.

His own dam is again on yearly test with splendid prospects.

He's a growthy youngster of show type and nearly all white.

THE Clover Heights Herd
Registered Holsteins
Clover Heights Farm, Pittsford, NY near Rochester

OBLONG VALLEY FARM
Four Years Accredited

Home of KING MUTUAL ROSE 466815, a son of K. P. O. P. 39th from a dam that completes three generations of 1,000-lb. cows. He is a double grandson of K. P. O. P., from a 1,000-lb. three-year-old dam and both grandams are 1,000-lb. fat producers. His third dam is Rose De Kol Wayne Butter Boy.

SONS AND DAUGHTERS FOR SALE
And Good Heifers Bred to Him
E. J. CHAFFEE, Wassaic, N. Y.

SHAWANGUNK VALLEY STOCK FARM

Offers for sale a promising September calf, light in color, a good individual and will grow into a real herd header.

His Sire,—
DUTCHLAND COLANTHA BOY HENGERVELD

Our 1,260-lb. son of Dutchland Colantha the Great.
The dam has 12,417 lbs. milk and 503.7 lbs. fat or 629.6 lbs. butter in C. T. A.

Price—$150.00

B. H. DECKER, Manager
Wallkill :: New York

KINGSFORD FARMS

Offers for Sale
Two Blue Ribbon Herd Sires

OSBORNDALE KING PIEBE, senior champion Oswego County Fair and a prize winner at New York State Fair, is an 800-lb. son of K. P. O. P. 36th.

KINGSFORD ADMIRATION PRILLY, first prize calf Oswego County Fair 1927, and second to the grand champion 1928, is a son of Pabst Admiration from a 19-lb. junior two-year-old daughter of King Segis Alcartra Prilly. The dam was first prize calf at Portland 1926.

Both Sires Have Seen Heavy Service In Our Herd

PEDIGREES ON REQUEST

W. J. HALL, Mgr., Oswego, N. Y.

Offering Good Young Sons of KING KORNDYKE IDEAL ORMSBY

From Good Class B Dams

The sire is our son of King Ormsby Ideal and is a full brother to a 1,203-lb. four-year-old.
We have made Class B records up to 700 and 800 lbs. butter and are offering sons of some of our best producers by this great sire.

AMORETTA STOCK FARM
C. C. SHELDON. So. Hartford, N. Y..

Choice Heifer Calves

Now booking orders for ten or more good heifer calves to be sold this month.

TERMS—One-half cash and six months time on balance if desired.

SATISFACTION GUARANTEED

Write or wire today for bargain prices. Orders filled in order received.

THE DOTYFARM
L. E. DOTY, Box 682 W., Geneseo, N. Y.

RIVERSIDE Stock Farm

Bulls of service age previously advertised are all sold, but have some good youngsters growing up fast. Sired by KING COLANTHA CORNUCOPIA BURKE 425788, our son of Colantha Sir Aaggie from a daughter of Colantha Johanna Lad 8th. The dams have good C. T. A. records and we are just starting a string on semi-official test.

Ask Us About These Calves

HERD FULLY ACCREDITED FOUR YEARS

W. D. BROWN, West Winfield, N. Y.

WOODMONT KING ONDINE—Bull, Born Oct. 23, 1928
Sire—MORRISVILLE SIR ECHO SYLVIA, a true type bull whose six nearest dams average 30.58 lbs. butter from 533.6 lbs. milk, average test 4.61%.
Dam—WOODMONT DUCHESS PAULINE, an 18-lb. daughter of a 30-lb. sire, from a 27-lb. dam.
A young bull of good conformation, straight back, nicely marked, about fifty-fifty in color. **His six nearest dams average 27.28 lbs. butter from 547.2 lbs. milk, average test 4.05%.**

PEDIGREE AND PHOTOGRAPH ON REQUEST—PRICE $65.00

WOODMONT FARMS :-: :-: **Morrisville, N. Y.**

NEW YORK—The Nursery of the Breed

Some Winning "Gets" and "Produces"

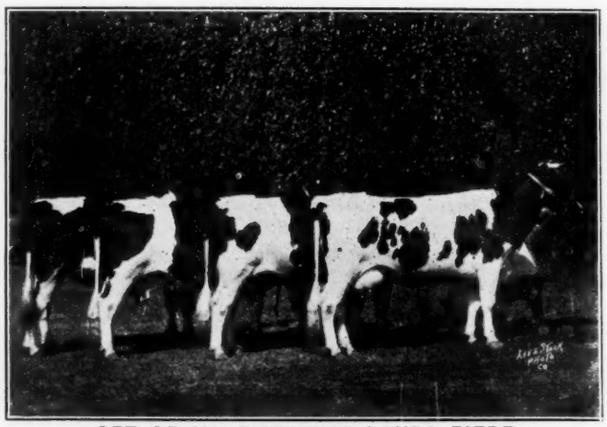

GET OF SIR PIETERTJE LAURA PIEBE

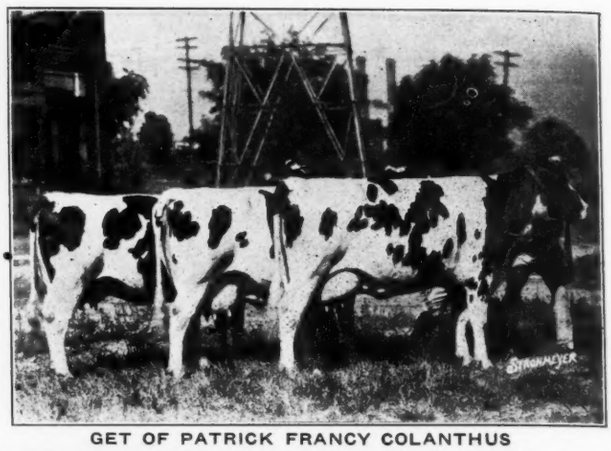

GET OF PATRICK FRANCY COLANTHUS

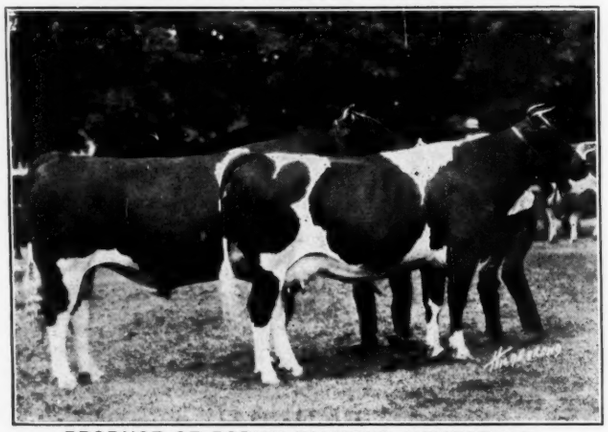

PRODUCE OF FORUM DIAMOND HOMESTEAD

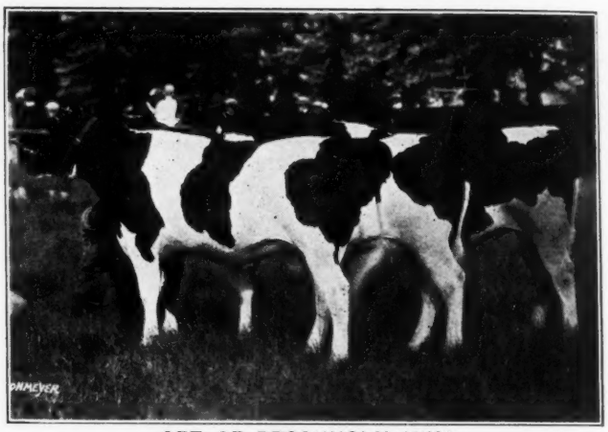

GET OF BROOKHOLM INKA

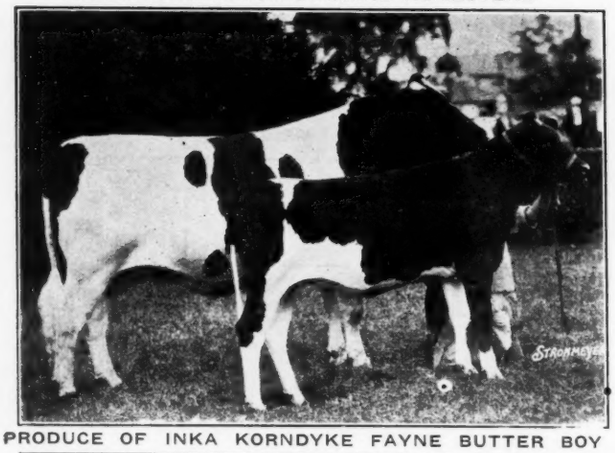

PRODUCE OF INKA KORNDYKE FAYNE BUTTER BOY

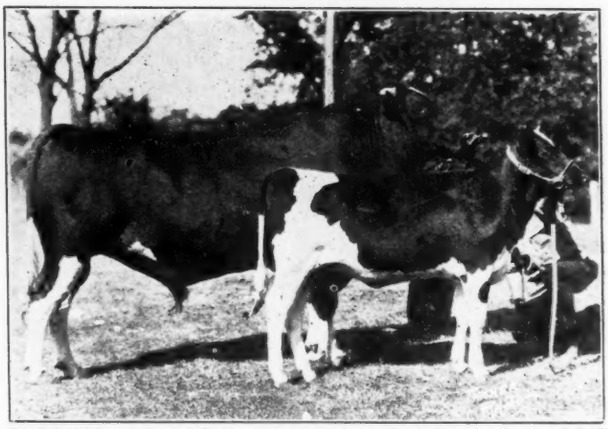

PRODUCE OF SADIE HENGERVELD PONTIAC AAGGIE

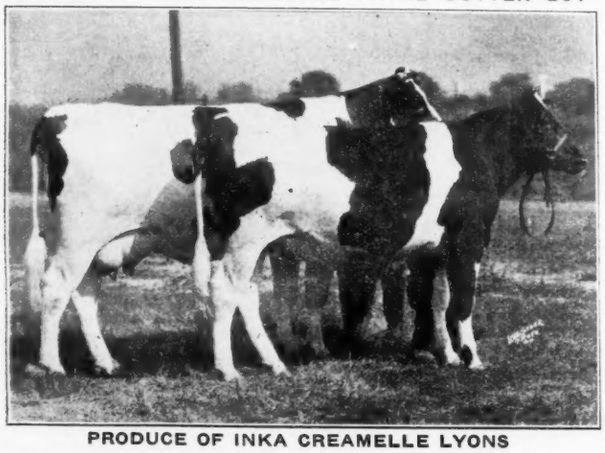

PRODUCE OF INKA CREAMELLE LYONS

GET OF SIR PIETERTJE LAURA PIEBE
First at Minnesota and South Dakota State Fairs. Redfield State School & Home, Redfield, South Dakota.

PRODUCE OF FORUM DIAMOND HOMESTEAD
First at Ohio and Michigan; second at Waterloo. J. B. Jones, Romeo, Mich., and Elmwood Farms, Deerfield, Ill.

PRODUCE OF INKA KORNDYKE FAYNE BUTTER BOY
First at Eastern States, Maryland and South Carolina; third at the National and New York. H. E. Robertson, York, Pa.

PRODUCE OF INKA CREAMELLE LYONS
First at Illinois, Central States and Trenton Inter-State; second at Wisconsin and Brockton; third at Eastern States; fourth at the National and Michigan. Jefferson County Asylum, Jefferson, Wis.

GET OF PATRICK FRANCY COLANTHUS
First at Canadian National, Western Fair, etc.; second Canadian Royal. Raymondale Farm, Vaudreuil, Quebec.

GET OF BROOKHOLM INKA
First at Ormstown, Quebec. Raymondale Farm, Vaudreuil, Quebec.

PRODUCE OF SADIE HENGERVELD PONTIAC AAGGIE
First at Waterloo, Minnesota, Oklahoma City, Topeka and Hutchinson, Kansas; second at the National. Wisconsin School for the Blind, Janesville, Wis.

January 3, 1929—Ceres, Wash., Cerealia Holstein Farm Dispersal, James C. Chamberlin, Prop.

Feb. 17, 1929—Crookston, Minn., Red River Valley Breeders' Annual Sale, Melin-Petersen Co., Sale Managers, Minneapolis, Minn.

Feb. 26-27, 1929—Earlville, N. Y., 15th Earlville Sale, R. Austin Backus, Sale Manager, Mexico, N. Y.

March 1, 1929—Gordonville, Pa., Sem Eby Sale.

March 9, 1929—Cleona, Pa., F. L. Heilman & Son Sale.

March 13, 1929—Mercersburg, Pa., Ernest Bradley Sale.

March 14, 1929—Carlisle, Pa., Elmer Ludt Sale.

March 25, 1929—Mt. Joy, Pa., Allen G. Brubacker Dispersal, under the management of S T Wood, Canastota, N. Y.

April 3-4, 1929—Madison, Wis., Southern Wisconsin Holstein Sale, James R. Garver, Manager.

June 1, 1929—Alexandria, Minn., Onal Holstein Dispersal, under management Melin-Petersen Company, Minneapolis, Minn.

June 6-7, 1929—Philadelphia, Pa., Brentwood National Sale, W. G. Davidson, Sale Manager, Abington, Pa.

July 15, 1929—Minnesota State Fair Grounds—National Type Sale, Melin-Petersen Co., Sale Managers, Minneapolis, Minn.

Oct. 21-22, 1929—National Ormsby Sale, Melin-Petersen Co., Sale Managers, Minneapolis, Minn.

November 5-6, 1929—Madison, Wis., Southern Wisconsin Holstein Sale, James R. Garver, Manager.

November 7-8, 1929—Chippewa Falls, Wis., Northern Wisconsin Holstein Sales, James R. Garver, Manager.

DETAILS OF THE 14th EARLVILLE SALE

As announced in last week's issue, the 14th Earlville Sale, staged by R. Austin Backus, December 4 and 5, at Earlville, N. Y., was not only the best sale of the entire series thus far but was one of the best sales that has been held in the East in some time, with an average of $230 for 140 head, and with twenty different animals bringing prices from $300 to $700. The following summaries are of interest:

The averages of the different classifications in our summary show that eight females with 7-day records averaged $242.50, and one with a yearly record selling at $210; twenty-two milking females without records but from tested dams averaged $245, while eighty females in milk without records and from untested dams averaged $247; fourteen heifers under two years of age from untested dams averaged $114 and one from a yearly-tested dam sold for $300; four bulls from 7-day record dams averaged $327.50, while eight from dams without records averaged $226. The prices ranged from $35 for a heifer calf up to $700 for a young show bull, with $395 being high for females.

The purchasers and animals selling for $200 or over follow, as well as a list of buyers purchasing below this mark:

Purchased by Elliott Averett, Chatham, N. J.:
Shelter Valley Allie, 2 yrs. $280
Seneca Claris Butter Queen, 2 yrs. 300

Purchased by Carl C. Blaker, Macedon Center, N. Y.:
Kreimhild Copia, 6 yrs. 240
Belleholm Korndyke Lucy, 3 yrs. 280
Bodora Wayne Aaggie, 7 yrs. 255

Purchased by The Blount Lumber Company, Lacona, N. Y.:
K O I Jennie, 4 yrs. 330
P A Martha Lockhart, 3 yrs. 265
Jonesdale Segis Winona, 2 yrs. 270

Purchased by Leland C. Coe, Otego, N. Y.:
Male, Sir Beauty Lyons Colantha, 1 yr. 240

Purchased by John Delles, Jr., Lowville, N. Y.:
Leila Jewel Netherland, 6 yrs. 250
Tobe Colantha Hengerveld Sadie 245
Iradale Belle Valdessa, 4 yrs. 290

Purchased by Ira Deyo, Accord, N. Y.:
Aaggie Diana Cornucopia, 5 yrs. 250
Retta Goshen Butter Boy, 7 yrs. 240

Purchased by F. J. Dickson, Delhi, N. Y.:
Male, Breese Farm Pet Romeo, 11 mos. 220

Purchased by Manuel Dittenheimer, Ellenville, N. Y.:
Windridge Princess Sylvia, 3 yrs. 205

Purchased by Van C. Duncan, Sherburne, N. Y.:
Roycroft Patricia Alcartra, 5 yrs. 350
K S V H Imogene Korndyke, 4 yrs. 285

Purchased by Mrs. Maude Dwight, South Otselic, N. Y.:
Laura Posch De Kol Aaggie, 4 yrs. 210
Brentwood Prospect Elaine, 3 yrs. 210

Purchased by John Ewen, Sherburne, N. Y.:
Sylvia Ormsby Lillian, 4 yrs. 395
Sunrise Winona, 3 yrs. 310

Purchased by G. C. Fairbank, Fayetteville, N. Y.:
K O I Katie Lockhart, 5 yrs. 230

STOP THAT WORRY!

Keep the registry, transfer and other papers regarding each member of your herd in individual certificate envelopes—space on outside of envelope for name, date of birth, sire and dam and other data. Envelopes are of heavy manilla to withstand hard usage.

Now in use by all leading breeders.

$1.50 for 100
$ .85 for 50
Prompt Shipment—Order Today

Now is a good time to order your printed stationary. Write for prices.

PEDIGREES

4-gen. 8½x11, 3 copies $1.00
Multigraph, 25 copies $3.00
4-gen. 12x16, 3 copies $1.50
5-gen. 3 copies $2.50

All records up-to-date, and work produced in two colors.

16 Years Experience

Backus Pedigree Co.
Box E
Mexico - New York

For Sale—To Avoid Inbreeding

This great line bred Shell Crest Laddie Prince is now offered to the Holstein breeders, he has been our senior sire for some time, now he has so many daughters in our herd and others coming to the breeding age that we find we have not sufficient service for him without violating the principles of good breeding practice.
Will send copy of pedigree on request, come and see him with his splendid offspring in our herd.

Leighton Stock Farm
Visitors Always Welcome
Herd Fully Accredited
L. A. LEIGHTON, Owner and Mgr.
Webster Plt., Maine
P. O.—Kingman, Maine

REPORT OF EXTENSION SERVICE ACTIVITIES DURING OCTOBER, 1928

Inquiries increased very decidedly during October over the previous month, a total of 1,982 requests for literature, information or cattle having been received as compared to 868 during September. October inquiries were classified as follows: Students and Teachers, 470; Breeders and Prospective Breeders, 836; Requests from Eastern States Exposition Booth, 91; Requests from National Dairy Show Booth, 556; Inquiries for cattle, 29. A total of 72,524 pieces of literature was sent out either through the mail or distributed at the shows and fairs. The cattle inquiries were divided as follows:

Alabama	1
Georgia	1
Idaho	1
Indiana	2
Kentucky	3
Michigan	2
Mississippi	2
Missouri	3
Nebraska	1
New Jersey	1
New York	1
Oklahoma	2
Pennsylvania	2
Tennessee	1
Texas	2
Utah	2
Wisconsin	1
Mexico	1
Total	29

Publicity

Forty-one stories were written and placed during October. Of this number nineteen were prefix stories and were sent to local or county papers. Thirteen were stories of state champions placed over the Associated Press, and also sent to the breeders within the states where the records were made. Four 1,000-lb. butterfat record stories were prepared for the Associated Press and four record stories were sent to our complete list of farm papers. Publicity given the Holstein-Friesian breed in the Memphis daily papers during the National Dairy Show was very gratifying. Several large pictures of our cattle appeared through the week accompanied by stories and one paper carried the pictures of our officers. Fieldmen report splendid backing by the local papers in the various sections where they work.

WORK IN THE FIELD

W. B. Barney

Mr. W. B. Barney reports nine meetings with an attendance of 600

Morrisville Prilly Walker

564742

Born Nov. 10, 1928

Sire—Prilly Adirondac 13th, whose sire is a sor of King Segis Alcartra Prilly from the 1,000-lb. and three times 30-lb. daughter of the only cow of any breed with 4 records each above 1,000 lbs. of butterfat and 30,000 lbs. of milk, and, whose dam is a 31-lb. 1,000-lb. daughter of King Ormsby Ideal.

Dam—A heifer now on yearly test, whose dam's yearly record is 17,651.5 lbs. of milk and 715.2 lbs. of butter.

Bred for production. Handsomely marked and individually good.

Price $100.00 f. o. b. Morrisville

State School of Agriculture

Morrisville, N. Y.

Purchased by Geo. V. Fairbank, Fairport, N. Y.:
Glen Piebe Echo, 4 yrs. 265
Pledge Clothilde Onyx Pet 4th, 6 yrs. 255
De Kol Waconda Korndyke Segis, 5 yrs. 305
Empsie Walker Lass, 2 yrs. 240
Rag Apple Lady Alcartra, 7 yrs. 260
De Kol Pontiac Korndyke Winona, 3 yrs. 270
Segis Pontiac Retso Veeman, 4 yrs. 205
May Pietertje Fontiac Vale, 6 yrs. 280

Purchased by Francis E. Gates, Chittenango, N. Y.:
Male, C P H O Piebe Lyons, 2 yrs. 700

Purchased by George B. Myers, Garrettsville, N. Y.:
Miss Pledge Onyx Butter Maid, 6 yrs. 245
Langland Pietertje Matador 2d, 5 yrs. 200
Merna Mercedes Pietje, 9 yrs. 225
Retso Bess Lyons Segis, 4 yrs. 225

Purchased by E. L. Hall, Oneonta, N. Y.:
Male, Count Korndyke Sylvia Posch, 1 yr. 400

Purchased by Barney Halprin, Accord, N. Y.:
Johanna Walker Echo, 3 yrs. 265
Elmcrest Malinda Ormsby, 3 yrs. 235
Highland Johanna Hark, 6 yrs. 230
Fly Brook Korndyke Beets, 9 yrs. 210

Purchased by R. A. Haswell, Hoosick Falls, N. Y.:
Male, Count Colantha Fayne Posch, 1 yr. 415
Hengerveld Butter King, 7 yrs. 255
Ormsby Korndyke Queen Aaltje, 7 yrs. 285
Woodmont Princess Pauline, 5 yrs. 250
Woodmont Echo Ormsby Queen, 4 yrs. 205
Clothilde Burke Hengerveld Queen, 2 yrs. 205

Purchased by G. Stanley Hinman, Deansboro, N. Y.:
O K P Imperial Lyons, 5 yrs. 285
O K P Bodora Ormsby, 7 yrs. 310

Purchased by F. A. Knapp, South Otselic, N. Y.:
Belleholm Queen Lyons, 2 yrs. 210

Purchased by R. D. Lee, Cazenovia, N. Y.:
Windridge Princess Dodo, 3 yrs. 205

Purchased by Liberty Dairy Products Co., Pittsburgh, Pa.:
Male, Retreat Sir Aaggie Mead, 7 mos. 255

Purchased by McLaury Bros., Portlandville, N. Y.:
P A Stella, 2 yrs. 300
P A Emma, 3 yrs. 305
Artis Lyons Colantha Pietertje, 3 yrs. 270
Lottie Mercedes Posch, 2 yrs. 260
Olive Segis Walker De Kol, 2 yrs. 245
Pietertje Valdessa Waldorf, 2 yrs. 275
Pauline Valdessa Walker, 2 yrs. 275
Antrium Corona Witra, 4 yrs. 250
Woodmont Echo Pietje Empress Sadie, 3 yrs. 250

Purchased by Earl M. McPhilmy, Port Leyden, N. Y.:
Lady Korndyke Burke Ormsby, 4 yrs. 250

Purchased by L. S. Mason, Palmyra, N. Y.:
Queen Pontiac Ormsby Trilby, 3 yrs. 295
Thendara Ondine, 6 yrs. 280
Inksper Echo Walker, 5 yrs. 265

Purchased by J. Grant Morse, Hamilton, N. Y.:
Lenorefield Pansy Pontiac Aaggie, 5 yrs. 220

Purchased by George B. Myers, Garrettsville, N. Y.:
Lady Hengerveld Mona Segis, 2 yrs. 205

Purchased by Kingsley B. Niles, Cortland, N. Y.:
Korndyke Rosalind Ormsby, 8 yrs. 320

Purchased by Jean B. Northrup, Danville, Pa.:
Empress Wayne Ormsby, 3 yrs. 310
Kreimhild Plum Pet, 7 yrs. 360
Sylvia Finderne De Kol Butter Boy, 5 yrs. 230
Pauline Alcartra Netherland Tidy, 5 yrs. 270
Wharton Pietertje Vale, 3 yrs. 300
Colantha Korndyke Segis Topsy, 6 yrs. 250
Westside Daisy De Kol Mead, 4 yrs. 265
Westside Idaline P Mead, 4 yrs. 250
Princess Alexander Tietje, 3 yrs. 205
Jewel Monarch, 4 yrs. 230

Purchased by C. A. Palmer, Hampton, N. Y.:
K O I Korndyke Alice, 7 yrs. 265
Brentwood Hattie Elaine, 1 yr. 300
Brentwood Colantha Lady, 1 yr. 240

Purchased by Henry R. and Lester Parish, Oneonta, N. Y.:
Male, Jonesdale Topsy Rag Apple, 11 mos. 215

Purchased by E. J. Peckham, Bainbridge, N. Y.:
Pine Ridge Queen Segis, 5 yrs. 275

Purchased by W. D. Robens, Poland, N. Y.:
Rosalind Pontiac Ormsby, 5 yrs. 300

Purchased by Alfred Scoones, Clinton, N. Y.:
Pine Ridge Queen Sjoukje Segis, 4 yrs. 255

Purchased by John T. Severson, Altamont, N. Y.:
Woodmont Pietje Pauline, 9 yrs. 225
Lunde De Kol Valdessa, 2 yrs. 220
Norine Pontiac Flema, 7 yrs. 275
Pine Ridge Segis Mercedes, 4 yrs. 235
Edith Pontiac Winona, 3 yrs. 270

Purchased by H. F. Snyder, Hamilton, N. Y.:
Hengerveld Pontiac Vale Clothilde, 3 yrs. 210

Purchased by F. E. Washbon, Cazenovia, N. Y.:
Lady Rag Apple Alcartra, 6 yrs. 310
Blanche Pontiac Alcartra, 4 yrs. 230

Purchased by Dr. Clarence W. Webber, Rochester, N. Y.:
West Street Mooie Jewel Beauty, 4 yrs. 255
Lady Prilly Glista, 5 yrs. 285
Miss Pauline Lynden, 3 yrs. 255
Wharton Aaggie Sadie, 3 yrs. 235

Purchased by L. C. Winsor, Guilford, N. Y.:
Bess Jewel Pontiac, 5 yrs. 260
Corona Empress Korndyke 3d, 7 yrs. 230

Other purchasers are: Edwin S. Billings, Earlville, N. Y.; Wm. H. Sands, Masonville, N. Y.; Roger O. Evans, Morrisville, N. Y.; E. C. Day, Lebanon, N. Y.; Ernest L. Slate, Oriskany Falls, N. Y.; Donald A. Jackson, Greene, N. Y.; Howard L. Cross, Fayetteville, N. Y.; Charles W. Lamb, Poolville, N. Y.; Ward Loomis, Bainbridge, N. Y.; Ralph Meek, Oxford, N. Y.; Ethan M. Clark, LeRoy, N. Y.; W. O. Paddock, Woodstock, N. Y.; Arden Farms, Harriman, N. Y.; J. O. Vaughan, Retreat, Pa.

BUYERS FROM EIGHT STATES TAKE GLANTZ HERD

The Glantz Brothers herd of Park Rapids, Minnesota, dispersed at the Minnesota State Fair Grounds on December 8th, brought a total of $13,380 for the 61 head. This is an average of $219.34. While the owners were somewhat disappointed with the results of the sale, the average, considering ages of the

THE MICHIGAN HOLSTEIN-FRIESIAN ASSOCIATION
HEALTH-QUALITY-PRODUCTION-BREEDING

COMPLETE SALE SERVICE—

The organized counties of Michigan have County Sale Managers, who are thoroughly familiar with the Holsteins of their respective counties and can accordingly render great assistance to buyers in these counties. The work of these men is coordinated through the State Secretary, who can assist you in getting in touch with the County Sale Managers and with the breeders who have stock for sale.

When in the Market for Good Holsteins—Male or Female, Drop Us a Line or Call and See Us

MICHIGAN HOLSTEIN-FRIESIAN ASS'N
J. G. HAYS, Sec'y P. O. Box 1018 EAST LANSING, MICH.

PROVEN SIRES FOR SALE

As announced in our display advertisement last week, we are offering for sale two of our herd sires whose services are no longer needed in our small herd. They Are

ORMSBY SENSATION 41st
and
KING MILDRED COLANTHUS

For pictures and more complete descriptions, see page 28 of the December 1st WORLD.

R. P. ULLMANN FARM
Manchester, Mich.
or General Motors Bldg., Detroit

VAN HOOSEN FARM

Certified Milk

Pure Bred Holsteins

BULLS FOR SALE

Rochester — Michigan

The Largest Holstein County in the State

invites you to consider Livingston County when you are in the market for one good Holstein or a carload of good Holsteins.
4,000 head to choose from—one of the very first modified accredited areas in Michigan — a county sales manager. Write us if you are in the market.

LIVINGSTON COUNTY HOLSTEIN ASSOCIATION
W. J. WITTY, Sales Mgr.
Howell :-: Michigan

Gabel Creamery Co.

Home of
GREAT FOUNDATION DAMS

For some time we have been assembling foundation females on which to build a breeding herd. We have spared neither time nor expense to secure just what we wanted for foundation purposes, keeping in mind our ideals of good type, proven production and prepotent blood lines. In previous advertisements on this page we have described briefly a few of these foundation females and we have others in the same class.

VISITORS WELCOME
WM. TYSON, Manager
Washington :-: :-: Michigan

FABIUS FARMS

Herd Fully Accredited
Herd Sire—COUNT VEEMAN SEGIS PIEBE No. 336756

A Great Proven Sire and a Prize Winner. Son of Piebe Laura Ollie Homestead King, out of a daughter of King Segis Pontiac Count, with a seven-day record of 36.16 lbs. and a yearly record of 1,273.98 lbs. from 28,488.2 lbs. of milk. Junior Champion, Michigan State Fair, 1922; Grand Champion, Michigan State Fair, 1923; First Prize Aged Bull, Michigan State Fair, 1924.

FABIUS, MICH.
M 60—7 Miles West of Three Rivers,
A. L. JONES, Owner
P. O.—Three Rivers, Mich.

HOLIDAY GREETINGS

from

Fairlawn Stock Farm
Burr J. Hoover
Howell : Michigan

Greetings of the Season

from

THE D. D. AITKEN FARM
H. E. Helms - Flint, Mich.

Other Michigan Advertisers:

DETROIT CREAMERY FARMS, Mt. Clemens
LAKEWOOD FARM, Battle Creek
MARYLAND FARMS, Grand Rapids
SERRADELLA FARM, Oscoda
ARBU FARM AND KENNELS, Oxford and Detroit
BUREAU OF ANIMAL INDUSTRY, Lansing
LAKEFIELD FARM, Clarkston
BLYTHEFIELD FARMS, Grand Rapids
RED ROSE DAIRY, Northville

Ormsby and Posch Blood Lines

FOR TYPE AND PRODUCTION

Our three bulls of these blood lines all stood second at Michigan State Fair 1928, in three of the strongest bull classes of that great show.
Desirable males and females always for sale.

THE J. B. JONES FARM
Romeo, Michigan

people, 16 conferences and 1 farm visit. The first week of October was spent at the Waterloo Dairy Cattle Congress assisting in the Holstein booth and with the many dairy functions in connection with the show. Ten days were spent at Memphis, Tenn., at the National Dairy Show in connection with the booth, judging contests and numerous functions of the show. Following the National Dairy Show, Mr. Barney spent five days in Arkansas assisting with the Pure Bred Sire Campaign. A large number of meetings were addressed and a good many conferences were

animals sold, was very creditable. Only fifteen of the sixty-one head were of milking age and these brought an average of $348.00.

That there is a keen demand for good Holsteins is evidenced by the fact that there were bidders present from ten states and sales were actually made to buyers from eight states. There was a very strong dmand for bulls. Of the nineteen offered, fifteen were under a year of age, and the average was $178.00.

The top animal was the two-year-old heifer, Glantz Grace Pontiac Segis, who sold for $850 to Fredmar Farms of St. Louis. This heifer had over 900 lbs. butter as a junior two-year-old and is considered a real top show heifer. Fredmar Farms also purchased the second high animal, Edendairy Ester Beets, for $700.00. This cow had just recently completed a record of 1,126 pounds butter and 32,823 pounds milk. The Wisconsin State Reformatory at Green Bay, secured a real bargain when they purchased Glantz Posy Segis Johanna for $475.00. This heifer is just completing a record of over 1,000 pounds as a junior two-year-old. They also purchased a splendid two-year-old daughter of Grahamholm Sir Kaan Marie for $435.00. Other heavy purchasers at the sale

held with various people in planning the building of dairying in that state. The remaining days of the month were spent at the office.

H. R. Lascelles

Mr. H. R. Lascelles, Extension representative in Kansas, Missouri, Nebraska and Iowa, addressed thirteen meetings with an attendance of 570 people, was present at sixteen conferences and made eighteen farm visits. The first week of the month was spent at the Waterloo Dairy Cattle Congress working in the Extension Service booth, assisting with judging contests, Holstein judging and other functions. Following this show, four days were spent accompanying college and Champion 4-H Club Demonstration teams to various farms. Assistance was given at the Jackson County Cow Testing Association meeting and a good portion of the month was spent in Missouri at Holstein meetings and helping to organize new Holstein associations and planning their programs of work. Mr. Lascelles edited and sent out the October issue of the West Central Holstein-Friesian News and prepared one special feature article.

Allen N. Crissey

Mr. Allen N. Crissey, Eastern Extension Representative, was present at thirty-seven conferences, made forty-five farm visits and wrote six special news articles. The first ten days of October were spent with County Agents, breeders, etc., regarding the Holstein bulls for the New York Central Bull Train. Many farm visits were necessary to help locate good bulls and arrange for their shipment to the train. Several days were spent at the York, Pa., Fair assisting with the booth and in the general activities of the week. A few days were also spent at the Conneaught Lake, Pa., Cattle Show.

Mr. Crissey was at the National Dairy Show a week assisting in the general program there. The remainder of the month was spent in taking care of a large amount of correspondence, in preparing the New England Monthly Service Letter and in final arrangements for the New York Central Bull Train.

R. E. Everly

Mr. R. E. Everly, Northwest Representative, spent the first two weeks of October in attendance at the Southeastern Idaho Fair at Blackfoot, the Utah State Fair at Salt Lake City, and the Pomona Grange Fair at Boise, Idaho. The Holstein cattle exhibits were reported as being especially fine, four county herds being shown at the Southeastern Idaho Fair. Cattle demands are reported as being splendid. Assistance was given in Idaho in locating a good state herd for the Pacific International, in connection with which a number of farm vists were necessary.

The remainder of the month was spent in Oregon and Washington making final arrangements for the "Pacific International" in respect to getting out state herds and helping to locate cattle for the Cooperative State Sale and in arrangements for a booth, cattle, barn decorating, etc.

E. M. Clark

Eleven days of October were spent by Mr. Clark at Memphis, Tenn., in making arrangements for and in erecting the Holstein booth and in included: Harry Ostmeyer, Dakota City, Neb.; Archie Allison, Cheyene, Wyo.; Walter A. Peterson, Frankfort, S. Dak.; Ferdinand Crone, New Ulm, Minn.; H. L. Lutz, Aledo, Ill.; R. J. Armstrong, Plymouth, Iowa; O. J. Odegard, Princeton, Minn.

The sale was under the management of the Melin-Petersen Company of Minneapolis, with J. E. Mack and E. J. Hanson doing the selling.

S. T. MARSHALL DISPERSAL

The S. T. Marshall herd, of Pipestone, Minnesota, was dispersed at auction at the farm near Pipestone on November 20th. The fifty head sold for a total of $6,277.50, for an average of slightly over $125.00 each. The sale was held in the heart of the beef cattle country and the prices paid represent substantial increases over the prices paid locally for registered dairy cattle. Buyers from three states were in attendance, the list of purchasers including breeders from Minnesota, Iowa and South Dakota.

Interest centered around a splendid group of young cows sired by Minnehaha Pietertje Ormsby, a grand champion at the Minnesota State Fair and elsewhere in 1924. He was shown by Femco Farms, but had previously been in service in the Marshall Herd. The daughters of this bull sold up to $275, the pick of them going to E. Lavrenz, Lakeville, Minn., and to J. J. Pitner, Lakefield, Minn.; the last named gentleman also purchased the herd sire, a grandson of Sir P. O. M. 37th.

The sale was held on the first cold day of the season, but a splendid crowd attended and bid spiritedly at all times. The sale was managed by Melin-Petersen Company, of Minneapolis, and Col. E. J. Hanson, of Savage, did the selling. The purchasers included the following:

J. J. Pitner, Lakefield, Minn.; L. Nettinga, Edgerton, Minn.; E. Van der Vorte, Pipestone, Minn.; H. T. Hartsinker, Woodstock, Minn.; Arthur Burkhoffer, Woodstock, Minn.; Emil Lavrenz, Lakeville, Minn.; S. M. Ellingston, Pipestone, Minn.; Olander Benson, Sioux Falls, S. D.; C. C. Noble, Pipestone, Minn.; H. S. Haime, Edgerton, Minn.; Alfred Dykhuizen, Boyden, Iowa; Ole Olson, Kenneth, Minn.; D. E. Aukes, Steen, Minn.; Edgert Meyer, Volga, S. D.; Otto Larson, Jasper, Minn.; P. A. Paulson, Steen, Minn.; Leonard Rensink, Boyden, Iowa; Edwin Luther, Worthington, Minn.; Roscoe Rhea, Pipestone, Minn.; Ed. Schroeder, Pipestone, Minn.; John Bauer, Pipestone, Minn.; C. A. Stone, Sioux Falls, S. D.; Walter Baustian, Hardwick, Minn.; Clarence Reume, Luverne, Minn.; Nels Sandager, Hills, Minn.

THE ALLEGANY-STEUBEN HOLSTEIN SALE

The Holstein breeders of Allegany and Steuben counties, New York, staged another successful event in the sale series held annually under the auspices of the Allegany-Steuben Holstein Club when ninety-eight head were sold to forty-three different breeders in New York, Pennsylvania, on November 14 and 15, at Hornell, New York. This year's sale proved to be very satisfactory and showed a much higher average and higher top figures than any of the previous events in this series for several years past. The ninety-eight head sold for a total of $18,035 or an average of $185, as compared with an average of $165 for last year's sale and averages of $140 and $145 for two years previous to 1927. The offering was made up of eleven females in milk without records themselves but from tested dams and fifty-nine females without records and from dams without records, both groups averaging $204; eight heifers under two years of age from untested dams which made the fine average of $153, four bulls from short-time record dams averaging $146 and fifteen young bulls from untested dams which averaged $92. The top price of the sale was paid for the only tested animal offered, this being Oatka Pontiac Korndyke 3d consigned by the State School of Agriculture at Alfred, New York. She has a 7-day record of 31.06 lbs. butter at 5 years, 27 lbs. at four years and 17 lbs. as a two-year-old. She is sired by a son of Model King Segis Koningin and out of a 30-lb. daughter of Pontiac De Kol Korndyke. Her new home will be in the herd of L. S. Dibble, Westfield, Pennsylvania, who secured her at $525. Another good one was Mayola Pietertje Pearl, a four-year-old of well known blood lines, who was purchased by John Tubbs, of Osceola, Penn-

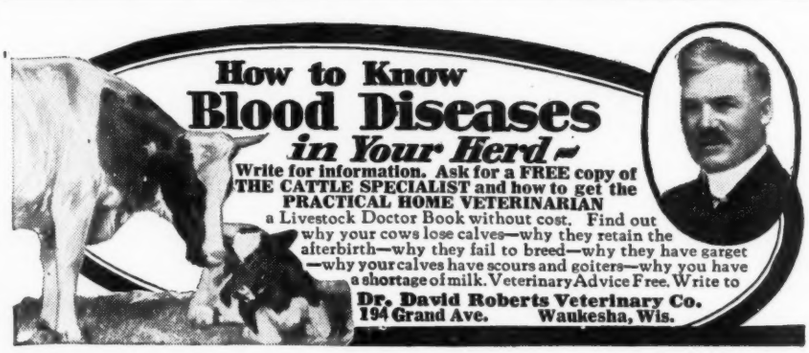

Advertise in the Holstein-Friesian World

Eight 1,000-lb. Daughters
and Still Going Strong in Active Service

KING ORMSBY IDEAL
Now Has the Following Eight 1,000-lb. Daughters:

1. K. O. I. Rhoda Veeman 4y 1,203.10
   Milk 27,026.60
2. K. O. I. Eileen Fayne 1,075.20
   Milk 22,584.80
3. K. O. I. Rena Veeman Nellie 1,074.40
   Milk 23,167.70
4. K. O. I. Lottie Ormsby 1,071.10
   Milk 22,534.50
5. K. O. I. Topsy Veeman 4y 1,057.30
   Milk 22,766.00
6. K. O. I. Ella Korndyke 1,026.01
   Milk 23,203.40
7. K. O. I. Rachel Gem Beets 4y 1,010.70
   Milk 20,231.90
8. K. O. I. Constance Beauty 4y 1,008.90
   Milk 21,710.3

In addition to this list of 1,000-lb. daughters he has several more with two-year-old records from 800 to over 900 lbs. and many great prospects for future development.

KING ORMSBY IDEAL 280526
Our great 1,346-lb. son of King of the Ormsbys. We believe he is the only sire now in service to have eight 1,000-lb. daughters, with the possible exception of Sir Veeman Korndyke Pontiac, a bull of our breeding sired by our old century sire, Sir Veeman Hengerveld.

ASK US ABOUT OUR HIGH RECORD SONS AND GRANDSONS OF KING ORMSBY IDEAL

W. D. ROBENS & SON **Poland, N. Y.**

Here's a New Picture of

Sir Bess Ormsby May

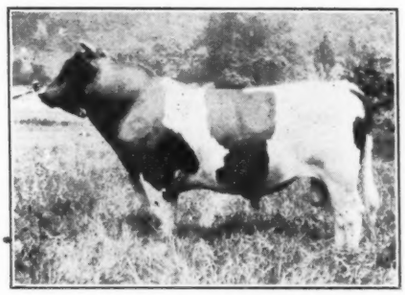

An Amateur Snap Shot at Two Years Old

SIR BESS ORMSBY MAY, one of our herd sires, is the youngest son of May Walker Ollie Homestead (1,523 lbs.), the only cow to have three All-American offspring. One of her sons is an All-American bull with two All-American daughters. One of her daughters has twice been All-American. This is the greatest All-American family of the breed. His Sire, SIR BESS ORMSBY FOBES, also has an All-American daughter and is one of the leading sires of production of his generation.

Our first calves by Sir Bess Ormsby May are now arriving and we take no small pride in their type and promise.

HIS SONS WILL MAKE REAL HERD SIRES
500 Hawthorne Ave., Derby, Conn.

Osborndale Farm
500 Hawthorne Ave. Derby Conn.

Offspring of Our Herd Sires
Win High Show Ring Honors

1. MOUNT RIGA SIR PIEBE SEGIS PAUL
   (Bred and Exhibited by Us)
   Reserve All-American Bull Calf
   First at the National, Waterloo and elsewhere and several times Junior Champion. A son of our junior sire. CANARY PAUL ANNA HOMESTEAD from a daughter of "Piebe".
2. MOUNT RIGA HEILO FAYNE SEGIS
   (Bred and Exhibited by Us)
   Seven times Junior Champion and eight times first prize senior yearling bull on the major circuit of 1928.
   A son of our senior sire, SIR JOHANNA BESS SEGIS.
3. PAHGRE ELSINORE AMERICA PONTIAC
   (Owned in Wyoming)
   Grand Champion cow at Wyoming State Fair with competition from several states.
   A daughter of our senior sire, SIR JOHANNA BESS SEGIS.

Both of these herd sires have been Grand Champions at major shows and both have many other great prize-winning offspring in addition to the three champions mentioned above.

SONS OF THESE SIRES MAKE
REAL HERD SIRES
Let Us Tell You About These Good Bulls

Mount Riga Farms
ACCREDITED—FIVE CLEAN TESTS
H. W. SCHROEDER, Manager, Big Cabin, Okla.

OHIO—At Your Service

The Ohio State Association is a Service Organization. Our job is to render service in every way possible to the Holstein breeders of Ohio; and incidentally we also serve breeders from other states by helping them locate what they want to buy among Ohio's good Holstein herds.

Whatever your needs in the Holstein line, you can find what you want in Ohio; and the Ohio State Association can help you find them if you will call on us.

Write us your needs—or drop into the office and talk it over. All inquiries are referred direct to all our members and we will be glad to give you a list of Ohio breeders that have stock for sale with full information about each man's offerings.

COME TO OHIO FOR BETTER HOLSTEINS AND LET THE STATE ASSOCIATION HELP YOU FIND THEM

Ohio Holstein-Friesian Ass'n

I. D. HADLEY, Field Secretary

2029 E. 102nd St. Cleveland, Ohio

LINDALE FARM (Accredited Herd)

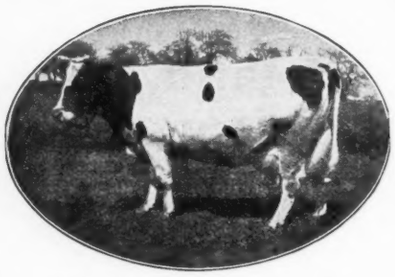

LINDALE BONNIE PAULINE

Butter 365 days 1,250.07
Milk 30,024.10

The Lindale herd is composed entirely of her descendants.

Offers a July Son of SENSATION

A beautiful individual from a real show dam. The dam is a 795-lb. two-year-old and a great prospect for a larger record. She completes six generations of year record dams, all tested in this herd.

His 26 Nearest Yearly Tested Dams Average Over 1,000 Lbs.

He has four crosses to Lindale Bonnie Pauline, three to Ona Clothilde De Kol and four to Burton High-lawn 2d's Hartog.

SEND FOR PEDIGREE OF THIS GOOD BULL

R. E. DILLON, Owner

OTTO DATWYLER
Herdsman

Williamsfield, Ohio

sylvania, for $410. Mr. Tubbs was one of the good purchasers in the sale, taking nine head for $2,350. The top price for bulls was $315 paid by Wigsten Farm, Horseheads, N. Y., for a January son of a good 30-lb. cow. Other good buyers in the sale were G. C. Fairbanks, of Fayetteville, N. Y., who took eleven head for $2,125 and Anderson Brothers of Penn Yan, N. Y., who selected thirteen head for $2,525.

The sale was considered very satisfactory and a large crowd was present both days throughout the sale. Thirty-eight New York breeders took eighty-two head for an average of $172, while five Pennsylvania breeders took sixteen of the best ones for an average of $244. The sale was managed by R. Austin Backus of Mexico, New York, with Col. Harry Scott, Canaseraga, N. Y., as auctioneer. The purchasers include the following:

G. C. Fairbanks, Fayetteville, N. Y.; Ferry Walrath, Jasper, N. Y.; B. C. Goss, Big Flats, N. Y.; Robert Curren, Elmira, N. Y.; R. W. Dennis, Canisteo, N. Y.; Frank Brundage, Bath, N. Y.; Andersen Brothers, Penn Yan, N. Y.; H. A. Burns, Rochester, N. Y.; John Tubbs, Osceola, Pa.; W. S. Long, Painted Post, N. Y.; Steuben County Farm, Bath, N. Y.; H. S. Lampson, Cameron, N. Y.; R. W. Bowen, Wellsboro, Pa.; C. E. Reed, South Butler, N. Y.; C. A. Stewart, Addison, N. Y.; Amos Button, South Canisteo, N. Y.; W. J. Pierce, Wheeler, N. Y.; Walter Dennis, Greenwood, N. Y.; Rosina Defelci, East Betheny, N. Y.; Vincen McCormich, Greenwood, N. Y.; J. T. Miller, Myerstown, Pa.; G. C. Wood, Horseheads, N. Y.; Wm. J. Werth, Cohocton, N. Y.; F. H Latimer, Arkport, N. Y.; Karr & Sanford, Hornell, N. Y.; C. B. Blaker, Macedon Center, N. Y.; Wm. Stagner, Lockport, N. Y.; Malcolm Mathewson, Bath, N. Y.; H. P. Lake, Bath, N. Y.; Wm. J. Gridley, Corning, N Y.; S. J. George, Batavia, N. Y.; Wigsten Farm, Horseheads, N. Y.; Ellis Karr, Almond, N. Y.; L. S. Dibble, Westfield, Pa.; Fred Daniels, Houghton, N. Y.; Murray Barnes, Avoca, N. Y.; O. L. Willenson, Knoxville, Pa.; Andrew Kurtz, Cohocton, N. Y.

taking part in the many activities in connection with the National Dairy Show.

One week during October was spent in Maryland in making farm visits and in holding conferences with Holstein breeders and milk distributors. A few days leave of absence was taken and the remainder of the month was spent at the Chicago office.

Earl J. Cooper

Mr. Cooper spent four days at the Waterloo Dairy Cattle Congress assisting with the booth, with the state Holstein meeting and with the calf club work. One of the largest of the calf club shows in history was held in connection with this show. Nine days of October were spent at Memphis, Tenn., helping out in the various activities some of which were, placing publicity in local papers, assisting with judging contests, the club program and attending the various meetings, including that of the board of directors, and in the discussion of Holstein matters with many men at the Holstein booth. October 26-31 was spent enroute on the special Live Stock Train from Chicago to Portland, Oregon. Five stops were made enroute and 10,000 people visited the train. At all stops Mr. Cooper gave Holstein demonstrations and dairy talks. The remainder of the month was spent at the Chicago office taking care of the usual routine work.

The National and Other Shows

This has been a most successful show season. Practically every fair has reported more and better Holsteins on exhibit. Many more Holstein booths have been conducted in 1928 than in the previous year, inquiries for and about cattle have been very heavy and the attendance at such shows has been on the whole, very good.

Respectfully submitted,
Earl J. Cooper,
Director of Extension.

MINNESOTA MEETING JANUARY 17

The Minnesota Holstein Friesian Breeders' Association is making plans to hold its annual business meeting and election of officers at University Farm, St. Paul, on Thursday, January 17 and invites all farmers and live stock men of the state who are interested in Holsteins to attend.

In accordance with an established custom, the association meeting is being held during the annual Farmers' and Homemakers' Week Short Course at University Farm which is scheduled for January 14 to 19, inclusive. This short course brings together on the agricultural college campus approximately 2,000 Minnesota farmers and homemakers who receive expert suggestions and information on all phases of their respective occupations.

The event is sponsored by the University of Minnesota and is free to all residents of the state. Scores of classes, demonstrations, discussions, lectures and exhibits are provided for both men and women throughout the week. In addition, several inspirational programs are afforded including evening entertainments, banquets and non mass meetings.

Live stock men who attend the

Two Splendid Bulls

From 1,000-lb. Dams of Our World Record Breeding

Ready for Light Service

The type, breeding and records of these bulls whose dams were bred and raised in our herd make them worthy of heading the best herds. The prices are as low as one can expect for such remarkable production backing which includes many World Records.

HIGHFIELD FARM

ACCREDITED

John G. Ellis, Owner **Lee, Mass.**

Baker Farm Winnings

At Seven Leading Eastern Shows

14 CHAMPIONSHIPS
31 FIRST PRIZES
41 SECOND PRIZES
34 THIRD PRIZES
13 FOURTH PRIZES
10 FIFTH PRIZES
15 OTHER PRIZES

A Total of 159 Ribbons

Twelve different members of our herd won first prizes this past season.

In the Get of Sire class, our Get of TRIUNE ORMSBY PIEBE 27th won two firsts, four seconds, and three thirds. At four of the seven shows we had two Gets of Triune 27th inside the first four places, winning first and second at one show, first and third at another, second and third at another and second and fourth at still another. Our best Get of this sire placed either first or second at five shows and third at another.

OUR SONS OF TRIUNE 27th

Are a Highly Promising Lot of Bulls

Recent sales have left us fairly short of bulls but will have more later.

PLACE YOUR ORDERS NOW

BAKER FARM (Accredited)

FARM AT — P. O. ADDRESS

STRATHAM, N. H. ROCKINGHAM, N. H.

Our Senior Herd Sire

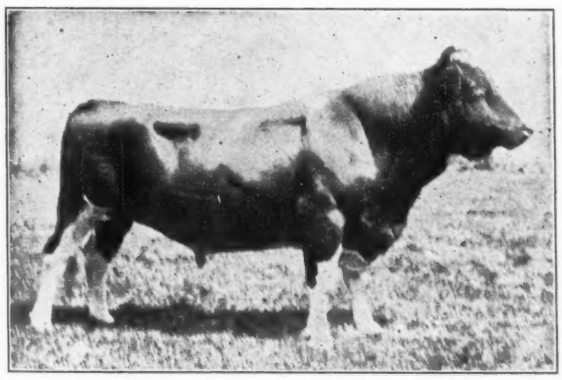

Grahamholm Sir Colantha 348487

A great show son of the only three times 33,000-lb. cow, Grahamholm Colantha Segis Maid. She has three records above 1,200 lbs. butter averaging over 1,000 lbs. fat.

Come and see the kind of youngsters he is getting.

WAMPATUCK FARM

HORATIO HATHAWAY, Owner
A. A. BOUTELLE, Manager

Canton : Massachusetts

His Daughter Won First at Wisconsin

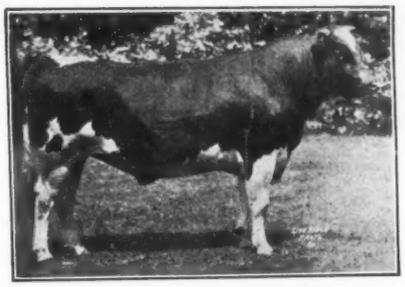

SIR TRIUNE PANSY

Our 1,317-lb. son of Triune Ormsby Piebe

A daughter of this great young sire was first prize heifer calf at Wisconsin State Fair 1928, in a strong class of 64 and his Get, all youngsters, placed eighth in a class of 22 entries.

ASK ABOUT HIS SONS FROM GREAT ORMSBY DAMS

Milford Meadows Stock Farm

W. W. KINYON, Mgr. — Lake Mills, Wis.

A Page of Interesting Groups

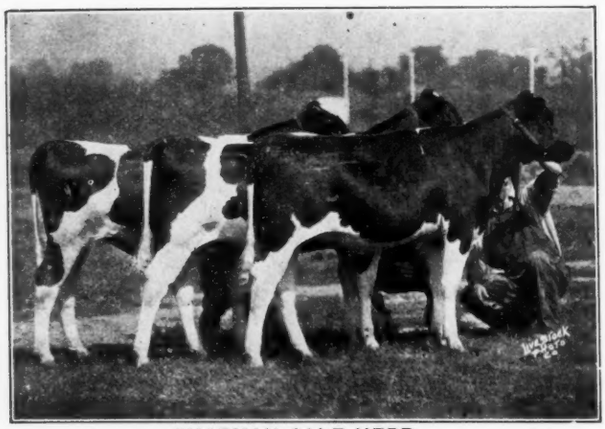

CHAPMAN CALF HERD

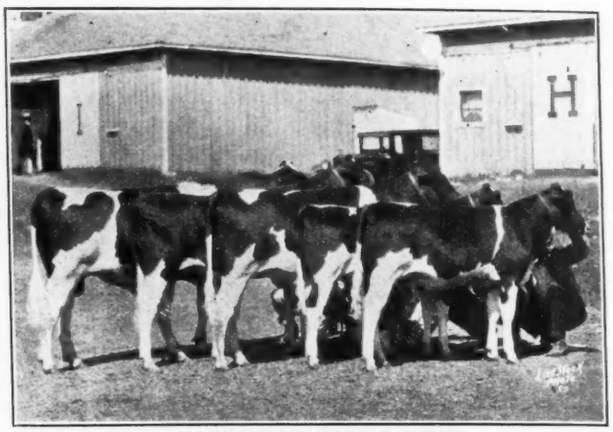

CARNATION YOUNG HERD

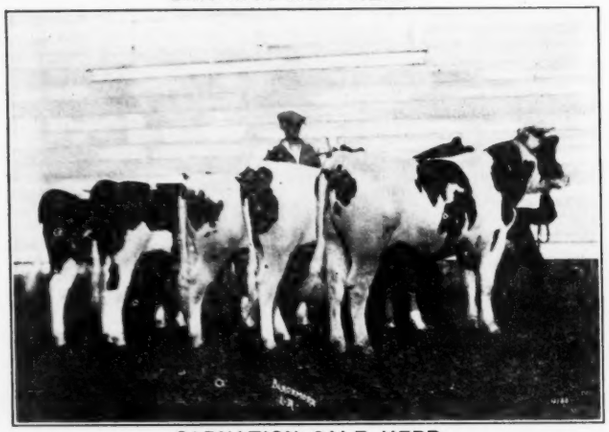

CARNATION CALF HERD

PELLISSIER YOUNG HERD

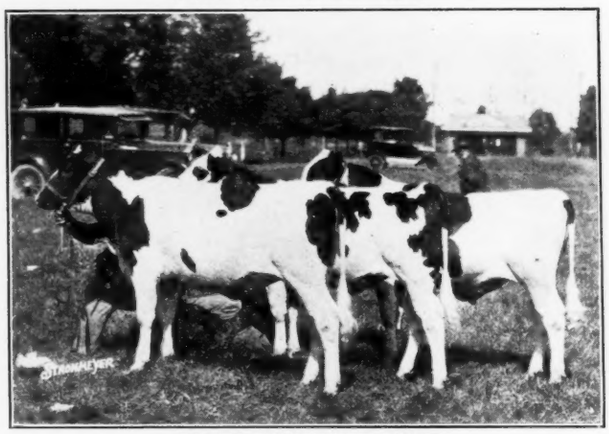

ROBERTSON CALF HERD

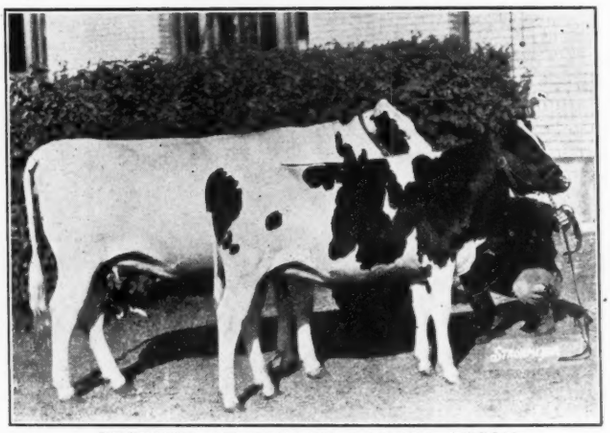

PRODUCE OF CANARY LADOGA POSCH

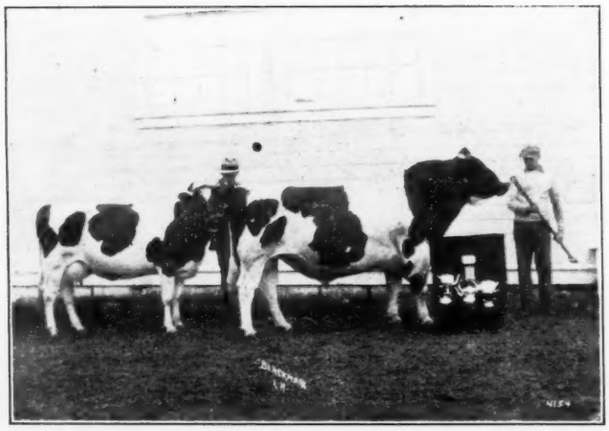

PRODUCE OF CHIMACUM WAYNE GETTIE

CHAPMAN CALF HERD
First at Central States, Missouri, Iowa, Oklahoma City and both Kansas State Fairs. Chapman Farms, Kansas City, Mo.

CARNATION CALF HERD
First at the Pacific International, Wisconsin, Michigan, etc. Carnation Milk Farms, Seattle, Wash.

ROBERTSON CALF HERD
First at Illinois and West Virginia, second at Ohio and Central States. H. E. Robertson, York, Pa.

PRODUCE OF CHIMACUM WAYNE GETTIE
Winner of the John L. Smith Trophy for best Produce of Dam bred by Exhibitor at the Pacific International. Wm. Bishop, Chimacum, Wash.

CARNATION YOUNG HERD
First at the Pacific International, Michigan, Wisconsin, Indiana, etc.; second at the National. Carnation Milk Farms, Seattle, Wash.

PELLISSIER YOUNG HERD
Second at the Pacific International; first Pacific Slope Dairy Show, California State Fair, etc. F. F. Pellissier & Sons, Whittier, Calif.

PRODUCE OF CANARY LADOGA POSCH
First at New York State Fair, fourth at Eastern States, third at Trenton Inter-State. Yates Farms, Orchard Park, N. Y.

short course will find a strong program outlined for them, taking up the breeding, feeding, management and marketing of farm animals. Friday, January 18, the day following the association meeting, has been set aside as Live Stock Day of the short course. On that date, also will be held the annual meeting of the Minnesota Live Stock Breeders' Association.

HOLSTEIN CALENDARS WANTED

P. B. Pearson, Instructor in Agriculture, Opheim High School, Opheim, Montana, writes the **World** requesting copies of Holstein calendars from Holstein breeding establishments for display during the coming year in their agricultural room. We are passing on this request to those of our readers who are planning to issue calendars for 1929.

CANADA ON THE ALL-AMERICAN

Ever since the All-American selections were first made in 1922, Canada has had at least one representative on the All-American, not only exhibited but also bred in Canada. During these seven years Canadian breeders have exhibited 21 All-American animals and groups and twelve Reserve All-American animals and groups, and have bred twenty All-Americans and eleven Reserves. Three different years Canada has produced five or more of the fifteen All-American animals or groups. More than a dozen different Canadian breeders have either exhibited or bred animals that have had All-American mention the past seven years.

NEW YORK MILK PRICES FOR NOVEMBER

Dairymen's League

A Christmas present in the form of the highest price ever received for November milk will be received by members of the Dairymen's League Cooperative Association, Inc., according to an announcement from the headquarters of that organization today.

For milk produced during November members will receive a net base price of $3.08, which is higher by six cents per 100 pounds than any previous price in the history of the association. The previous high figure of $3.02 was in November 1927.

All through the fall members of the Dairymen's League were urged to increase their production to supply the needs of their market during the expected short period in November. Producers cooperated, said Association officials, and the record return they are receiving for November milk justifies the effort they made to keep their market supplied.

This price, it was said, is due to the fact that every pound of milk available for the fluid milk and cream markets was disposed of in those classifications.

Checks for last month's milk will reach the farmers in time for Christmas shopping.

Sheffield Farms

North Chatham, N. Y., December 6, 1928. The Secretary of the Sheffield Producers Cooperative Association, Inc., announced today that the price to be paid members of the Association for the milk sold by them in the month of November is $2.93 per hundred pounds for three per cent Grade B milk in the 201-210 mile zone with the usual freight, grade and butterfat differentials. This is equivalent to $3.13 per hundred pounds for Grade B milk sold on a 3.5% butterfat basis.

This is an increase of 10½ cents per hundred pounds over the October price.

Checks for their November milk will reach all Sheffield producers on or about December 15.

Pedestrians, Salute!

Teacher — "Now, James, name America's greatest general."

James (the son of a broker)—"General Motors."—Lampoon.

Roped and Branded

Maud—"So you married your employer. How long did you work for him?"

Myrtle—"Until I got him."—Montreal Star.

Buyers Opportunities

HERE ARE BIG OPPORTUNITIES DONE UP IN SMALL PACKAGES —THE SALES MARKETS OF UNLIMITED CHOICE. ADVERTISING IN THIS DEPARTMENT IS ACCEPTED AT REGULAR RATES AND SUBJECT ONLY TO MINOR RESTRICTIONS REGARDING STYLE AND TYPOGRAPHY.

Sons of Hartsbrook Creamelle Lad

A prize winner at several fairs, 1927 and 1928. His dam, Katy De Kol Burke, made From dams with records up to 23,000 of 21,864 lbs. milk and 1,100.8 lbs. butter. milk and 1,100 of butter. Accredited.

HARTSBROOK FARM
E. P. & O. C. WEST
Hadley :: Mass.

T. B. TESTED COWS FOR SALE

20 very large registered Holstein cows. 20 high grade cows fresh and close springers, also several registered bulls and heifers.

SPOT FARM

TULLY :: N. Y.

GRAVES FARM

AT WILLIAMSBURG, MASS.
(8 miles from Northampton)
HOME OF
KOLRAIN PRIDE KORNDYKE FINDERNE
(Son of Finderne Pride Fayne)
whose only S. O. daughter made 25,331 lbs. milk at 4 years, 1 month. All his daughters are heavy milkers. He has 62½ per cent the same blood as Kolrain Finderne Bess and 75 per cent the same as Kolrain Marion Finderne, both 35,000-lb. cows.
HIS SONS AND GRANDSONS FOR SALE
P. O. Address
Haydonville, Mass., R. F. D.

Two Sons of King Bos De Kol

Great proven 35-lb. sire whose three nearest dams average over 34 lbs. One from a 1,237-lb. dam with 28,483 lbs. milk. The other from a 27-lb. and 910-lb. three-year-old, she sired by a 1,433-lb. son of Champion Echo Sylvia Pontiac.
Send For Pedigrees
ENGLEWOOD FARM
DR. H. A. CLARK, Proprietor — W. M. WATSON, Manager
Brockville, Ont., R. R. No. 2

FOR SALE

Alfalfa hay. Fresh cows and springers, heifers, bulls and calves. Timothy, clover and straw. Write your wants.

Henry K. Jarvis

121 Roosevelt Ave. Syracuse, N. Y.

— A REAL BULL —

$100—READY FOR SERVICE—$100
3 at $125, $150, $175; also one two-year-old —$250; 26-lb. dam; one three-year-old—$300, show bull. Herd sires, Burton Hartog De Kol 1,207.76 butter, 25,384.45 milk; King Sylvia Car Born 1,246.12 butter, 31,970.00 milk.
J. W. BIEHL
511 Brady Street, Butler, Pennsylvania

Graceland Holstein-Friesians

(ACCREDITED HERD)
Headed by Colantha Sir Pontiac Korndyke 407201, the 5-generation 30-lb. sire. His 23 nearest dams average 30.71 lbs.

Franklin N. Strickland

Providence - - Rhode Island

JUST WHAT YOU ARE LOOKING FOR

Even to Satisfying the most critical can be found in New England
STATE US YOUR WANTS—SEND FOR OUR NEW SALES LIST
NEW ENGLAND STATES HOLSTEIN-FRIESIAN ASSOCIATION
360 Worthington St., Room 211
SPRINGFIELD, MASS.

16 Head of Registered Holsteins

9 cows with C. T. A. records.
4 yearling heifers.
2 calves.
1 K. P. O. P. yearling bull, junior champion Nebraska State Fair, 1927.

HERD ACCREDITED
A. W. BOHLING
Auburn, Neb.

Advertise in the Holstein-Friesian World

I'VE Sold The farm With all Of its stock, Old and young Do your sale work with undivided attention

Address me back at the old place LIVERPOOL, N. Y.

IN THE BOX

I can now

THE CORSE PRESS
Sandy Creek, N. Y.
OLDER THAN THE
Holstein-Friesian Association
ITSELF
WE PRINTED THE FIRST HOLSTEIN CATALOG FOR HENRY STEVENS 43 YEARS AGO THIS WINTER.

A. W. THOMPSON
AUCTIONEER
Lincoln — Nebraska

PEDIGREES
3 copies—4-gen., $1.00, $1.25, $1.50
100 copies—4-gen., 2 colors ... $3.50
25 copies—4-gen., 2 colors ... $2.50
SALE CATALOGS
WAUKESHA SALE AND PEDIGREE CO.
Waukesha, Wis.

Quality PEDIGREES
M-P Ditto Pedigrees
For Your Sales Animals
Ditto Pedigrees are made in three colors and look like typewritten pedigrees. Because of their low cost and attractiveness they are the popular choice of leading breeders.

PRICES

	3-Gen.	4-Gen.	5-Gen.
3 Copies	$1.25	$2.00	$3.00
10 Copies	1.75	2.50	3.50
25 Copies	2.00	3.00	4.00
50 Copies	2.50	3.50	4.50

HOW TO ORDER
Give name, number and date of birth of each animal, and name and number of sire and dam.
MELIN-PETERSEN CO.
306-A Gorham Bldg., Minneapolis Minnesota
SALE CATALOGS

Alfalfa Hay for Sale
All grades. Weights and grades guaranteed. Prompt shipment. Write for delivered prices.
JOHN DEVLIN HAY CO.
192 N. Clark St., Chicago, Ill.

King Segis Patent Lock

Ear Tags, Bull Staffs, Bull Rings, Hercules Bull Ties, Show Halter. Descriptions and Prices Sent on Application. Address
H. A. MOYER, Inc., Syracuse, N. Y. Dept. H

The High Dollar
FOR YOUR HOLSTEINS WITH
J. E. MACK
FT. ATKINSON, WIS.

BOB HAEGER
—*AUCTIONEER*—
Why experiment when having a sale? Sometimes it's awful expensive. Our years of experience are at your service.
R. E. HAEGER :-: Algonquin, Ill.

A little thought in selecting a salesman for your sale would add materially to the results.
"He who looks ahead gets ahead."
GEO. W. BAXTER
Auctioneer
Lock Box 414 Bell Phone 1425M
Elmira, N. Y.

"NEPONSET"
THE SUPERIOR REMEDY FOR UDDERS AND TEATS
Address
NEPONSET, Hyde Park, Mass.

ECONOMICAL EFFICIENT Sale CATALOG Service PUNCTUAL DEPENDABLE
Wisconsin Live Stock Advertising Co.
MADISON, WISCONSIN
Write for Samples and Prices

SHEETS
FOR YOUR HERD REGISTER
All STYLES FURNISHED
Send Me Your Favorite Sheet and Get My Price
AUGUST E. WILSON .:. Brattleboro, Vt.

Smiles

A Smile or Two

A Floridan and a Californian were going to a convention in a Florida city. They had argued about the respective size and virtues of their states all during the trip.

Wheny they arrived at the convention city, their beds were adjoining. The Floridan obtained a large turtle and placed it in his neighbor's bed. When the California's foot touched it, he leaped out of bed shouting, "What in the world is that?"

"Only one of our Florida bedbugs," said the Florida man, laconically.

The Californian squinted at it carefully again, yawned and said:

"Little son-of-a-gun, ain't he?"

Judge—"I cannot conceive a meaner, more cowardly act than yours. You have left your wife. Do you realize that you are a deserter?"

Sam—"Judge, if you knew dat lady as well as I does, you wouldn't call me no deserter. Judge, I'se a refugee."

Trifling Deposit

She—"There's Madge Bahr. I understand she bought that dress by instalments."

He—"I suppose that's the first instalment she's wearing."—Cincinnati Enquirer.

A farmer had an invalid wife who was constantly bemoaning her enfeebled condition. One morning, when a neighbor asked him about her, he sighed and said: "Well, I dunno—I hope Marthy gets well soon, or something."

"George," said her husband's wife, "I don't believe you have smoked one of those cigars I gave you on your birthday."

"That's right, my dear," replied his wife's husband. "I'm going to keep them until our Willie wants to learn to smoke."

Auto Dealer—"Police station?"

Voice on Phone—"Yeah. What's wrong?"

Auto Dealer—"I've got a suspicious character here—he wants to pay cash for a used car!"

Dunning Her Dad

Father—"Young man, I understand you have made advances to my daughter."

Young Man—"Yes. I wasn't going to say anything about it, but since you have mentioned it, I wish you could get her to pay me back."

It's Much the Same

"By this time you ought to know a great deal about politics."

"I ought to," answered Senator Sorghum. "But I have a friend who has played poker for nearly fifty years and is no more certain about a one-card draw than he was when he first started."

Bobby:—"Dad, a boy at school told me that I looked just like you!"

The Dad—"That so?—and what did you say?"

Bobby: "Nothin'. He was bigger'n me."

Compare Her with the All-Americans

The Dam of King Ona Pontiac

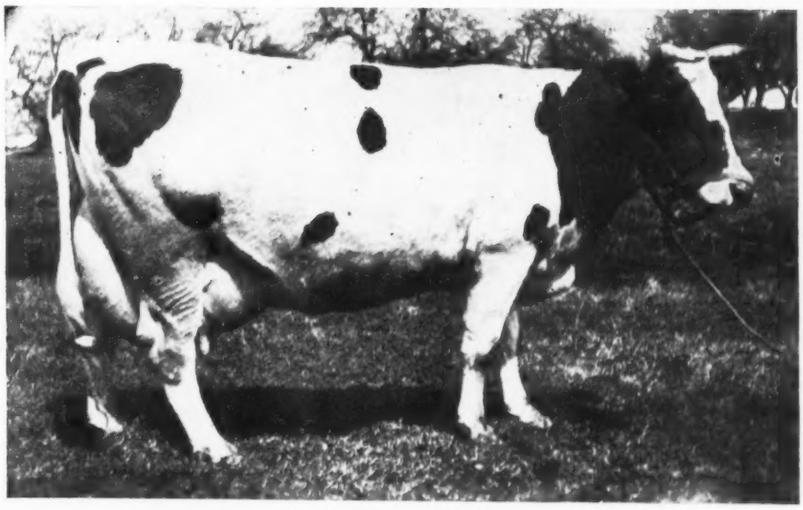

LINDALE BONNIE PAULINE

This great cow was never exhibited in major competition so far as we know—but we believe she was in her day right in a class with any of the great All-American cows that we have seen. Go over the above picture carefully, point by point, noting her udder, her body, her great capacity. We believe it is an ideal dam for a herd sire.

HER RECORDS:

Butter 365 Days at 5 Years - -	1,250.08
Milk - - - - - -	30,024.10
Butter 365 Days at 3½ Years - -	1,003.75
Milk - - - - - -	26,057.10

(World's Milk Record when made)

She was Ohio's first 30,000-lb. cow and was, we believe, the first 1,000-lb. fat producer that was milked and cared for by her owner when she made her record. She is not only one of the best type 1,000-lb. fat producers of the breed, but she is also one of the best transmitting of all the 1,000-lb. fat producers, having a 1,000-lb. daughter, who in turn has an 1,160-lb. daughter, and the latter the dam of an 800-lb. junior three-year-old.

Her Son—KING ONA PONTIAC 221265—By King Ona
Is Our Senior Herd Sire

We are offering sons of King Ona Pontiac from some of our greatest cows, many of them leading members of the Ona Family and other allied lines.

COME AND SEE THESE GREAT HERD SIRE PROSPECTS

OSBORNE FARM

Home of the Ona Company

F. M. Osborne, Jr. : : Willoughby, Ohio

Our All-American Junior Yearling of 1927

Not Exhibited in 1928

But this Picture Shows How He Has Developed

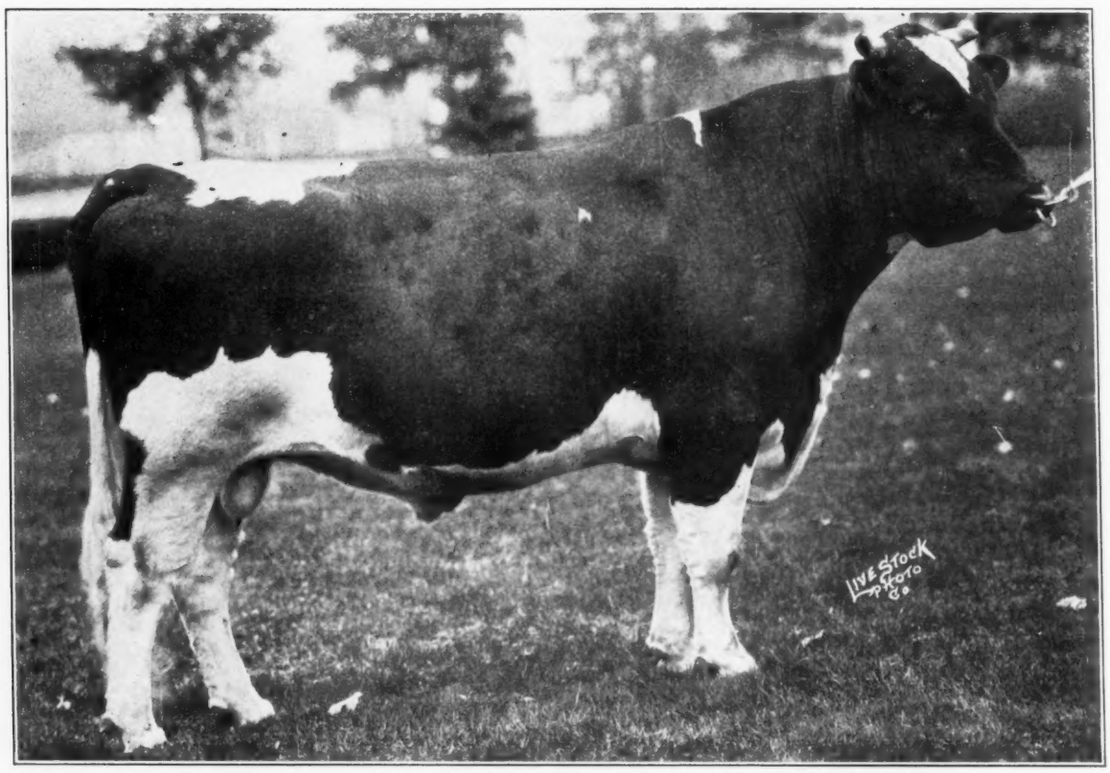

DeCreamCo Calamity Posch 511887

In 1927 this bull, then a junior yearling, was **Undefeated Junior Champion** at four leading shows—the National, Waterloo and the Michigan and Ohio State Fairs. Since that time he has been in heavy service in our herd. Such is the demand for his calves that we did not feel like taking him out of service for the 1928 show season, but we believe he would have given a good account of himself this year, considering the fact that he is about eight months younger than some of the other great two-year-olds of the year. The picture shows him in breeding condition carrying no extra flesh.

DeCreamCo Calamity Posch is a son of our great twice 1,000-lb. fat producer, Maggie Calamity Hartog, sired by a son of Winterthur Bess Ormsby Boast from a 1,273-lb. ten-year-old sister to "Old Jemima". We have one crop of his calves and find them a most promising lot. The bulls find a ready sale to head good herds and the heifers are being retained for development. If you are interested we will be glad to book your order for one of his next sons.

DETROIT·CREAMERY·FARMS·
D C
MOUNT·CLEMENS MICH